1957 Revoo

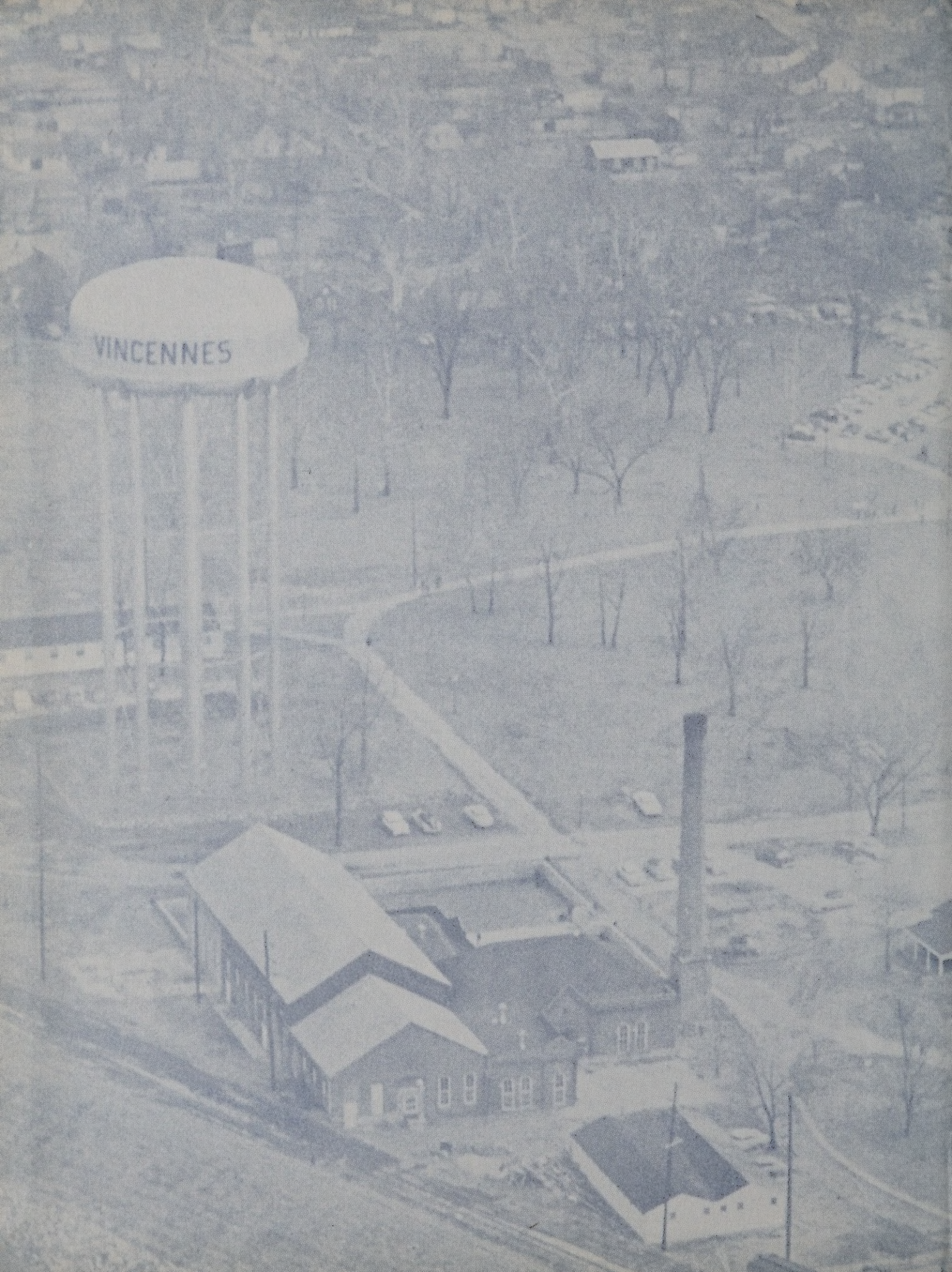
VINCENNES

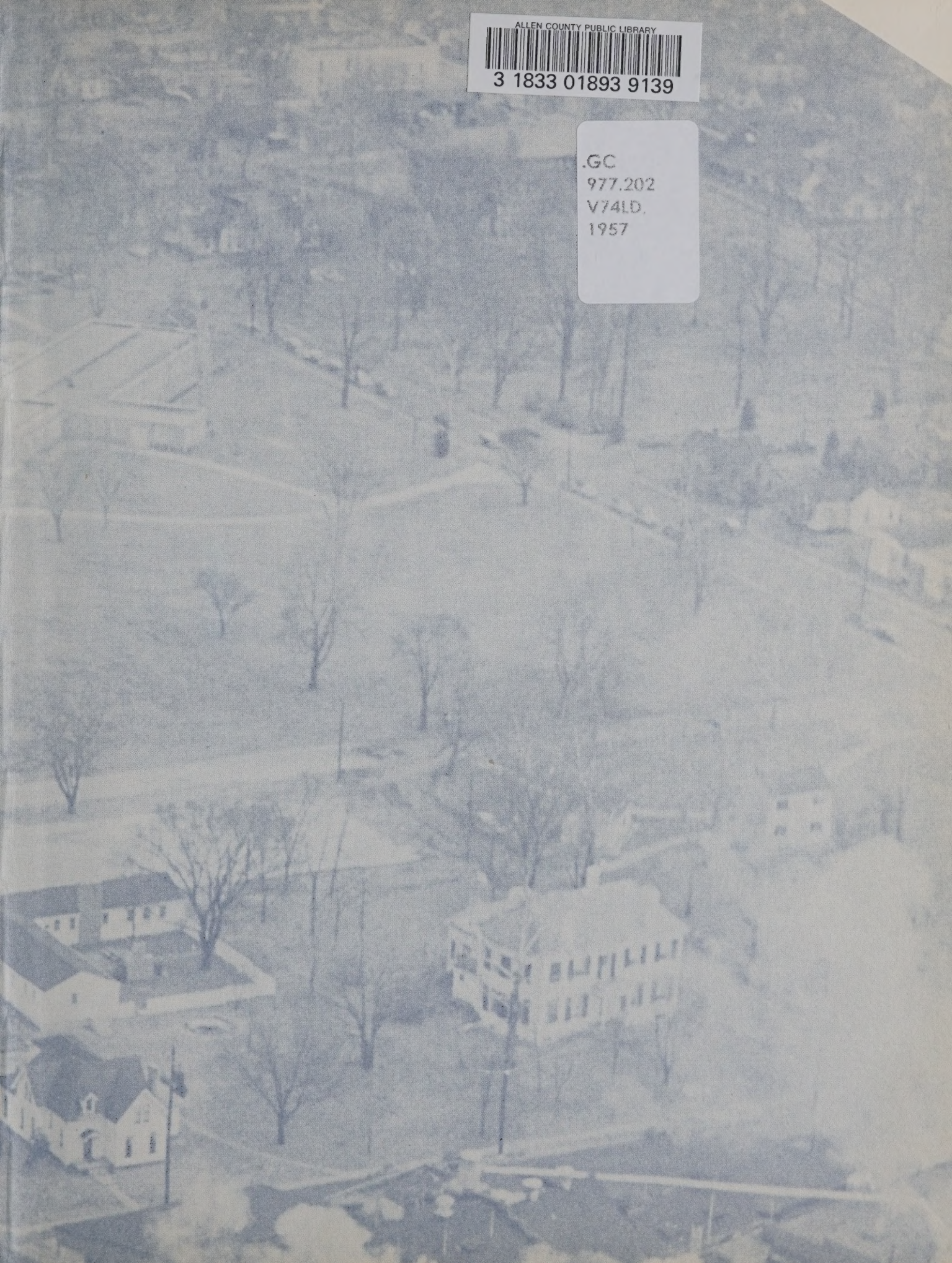

ALLEN COUNTY PUBLIC LIBRARY
3 1833 01893 9139

.GC
977.202
V74LD.
1957

At a meeting of the Trustees of the Vincennes University held at the Territorial Secretary's Office in Vincennes on Saturday the 6th day of December Anno Domini 1806 pursuant and under the Acts of the last Session of the General Assembly, One entitled "An Act to Incorporate an University in the Indiana Territory" And the other "An Act Supplemental to the aforesaid Act." When were present the following members. to wit

William Henry Harrison
John Gibson Senr
Waller Taylor
Henry Vanderburg
John Badollet
Nathaniel Ewing
John R. Jones
Jacob Kuykendall
Elias W. Nawes

Samuel Gwathmey
John Johnson
Shadrach Decker
Francis Vigo
William Bullet Jr
James Johnson
George Wallace Junr
and
Genl W Johnston

150 years of progress

56-57

Revoo

Vincennes University

The Board proceeded by Ballot to elect a President when upon counting the Ballots William Henry Harrison Esqr was declared duly elected by an unanimous vote when he was conducted to the Chair from whence he made his acknowledgements and requested an observance of due Order & decorum. The Board then proceeded in like manner to elect a Treasurer when upon counting the Ballots James Johnson Esqr was declared duly elected. The Board then proceeded in like manner to elect a Clerk when upon counting the Ballots Genl W. Johnston was declared duly elected. The Board then proceeded in like manner to elect five Managers to attend and carry into effect the Scheme of a Lottery as authorised by said Act. When upon counting the Ballots Waller Taylor, George Wallace Jr Esqr and Mr William Bullet Junr were declared duly elected. No other five persons having a Majority of the whole number of the members present. The Board proceeded by ballot to elect two other Managers when upon counting the ballots William Henry Harrison Esqr was declared duly elected. No other person having a Majority of the whole number of members present. The Board proceeded by ballot to elect one other Manager when upon counting the votes Dubois was declared duly elected

Sesqu
Cen

nial
ebration
Interstate
FINANCE
LOANS
BEER
LUNCH
LIQUOR

First Board Meeting as depicted by V.U. students at Susquicentennial celebration.

President Emeritus Walter A. Davis

under whose outstanding leadership the University weathered the lean years 1924-1950.

Present board of trustees: Judge Curtis G. Shake, Mrs. Florence G. Watts, Dr. Clarence E. Robbins, Matthew E. Welch, Dr. Isaac K. Beckes, Maurice Gosnell, Max Strashun, Joseph V. Riley, Robert C. Graham, Jr., Clarence J. McCormick, Edward W. Kuhn, Byron R. Lewis, Edith May, Secretary, Doris Albrecht.

Our President

ISAAC K. BECKES
Ph.D., Yale University

The President's Message

Another significant year has passed for Vincennes University. It has been a year of marked progress. It was the year in which we celebrated the One Hundred Fiftieth Anniversary of the founding of the University. It was a year when the student body was the largest in history. It was a year in which the college received more endowment funds than in all the other 149 years put together. It was a year when the friends and the alumni of the University again projected an expansion program.

These, of course, were all more or less objective and observable matters, but there were also intangible factors which were just as important. It was a year in which the student body rendered unusually fine service and brought to the college that spirit of dedication so necessary in the building of a truly fine educational institution. It was a year in which the faculty worked relentlessly at the task of evaluating the educational program to make this program more effective in obtaining our goals. It was a year in which there was, everywhere, on the part of our alumni and friends a sense of renewed pride in the development of the college. All these were intangible factors, but real just the same.

In other words, it has been another fine year, and I personally have been proud and thankful to have a part in it, proud and thankful to be a part of the Vincennes University family—students, faculty, trustees, alumni, and friends—which comprise this old institution so rich in its heritage and so promising in its potentialities. My sincere hope is that we will be able to sustain the advance that has carried the college over the past several years and that every student as a result of his years at Vincennes University will fully obtain the hopes of his personal life.

J. HOWARD HILL
M.S., Indiana University; Assistant to the President, Director of Vincennes Education Center, Professor of English.

CORNELIA CARTER
M.S., Indiana University; Dean of Students, Associate Professor of English and Education.

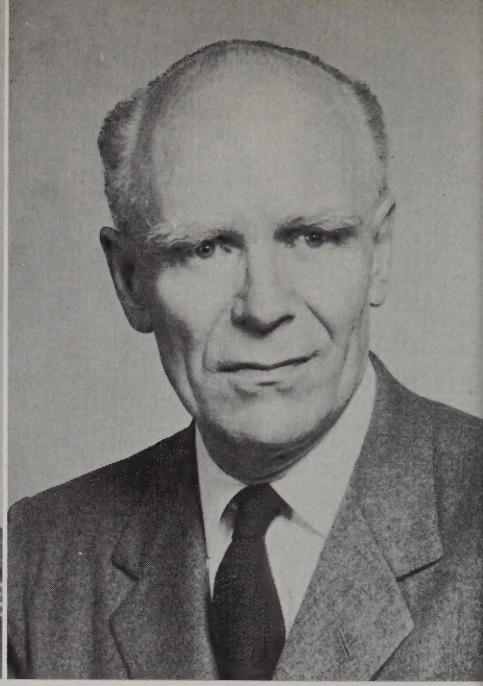

JESSE BOUGHTON
Ph.D., Columbia University; Professor Psychology and Education and Director of Guidance.

Administration

Academic Procession at the Founder's Day Convocation

HILDA L. BEGEMAN
A.M., Indiana University: Physics and Mathematics.

RAY C. BELESS
George Williams College: Physical Education.

ALLEN BRADFIELD
M.S., University of Illinois: Math and Coach of "The Blazers."

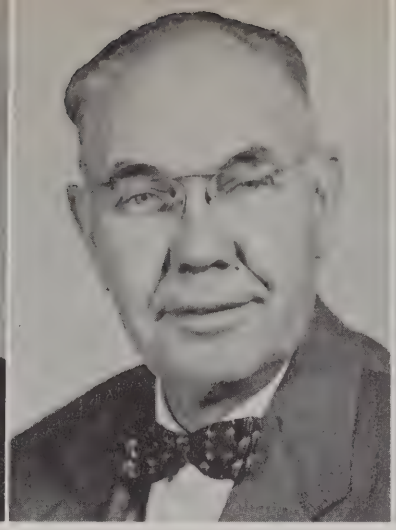

J. ROBERT CONSTANTINE
Ph.D., Indiana University: Social Sciences.

ORRELLE E. CORNELIUS
A.B., Indiana State Teachers College: English

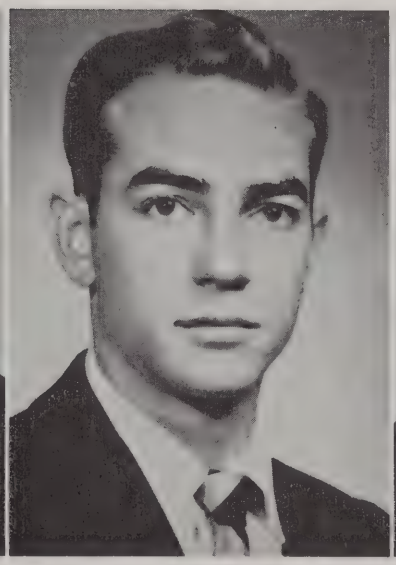

BERNARD DANT
B.S., Indiana State Teachers College: Math and Physics.

RALPH DOANE
B.A., Indiana University; M.A., Library Science, George Peabody College: Librarian.

PAUL J. GARDNER
M.S., University Wichita: Biology.

LEE GODARE
R.N., Indianapolis General Hospital; Indiana University: Instructor in Nursing.

HARRIET GROSCOP
A.B., Franklin University; M.A., Indiana State Teachers College: English.

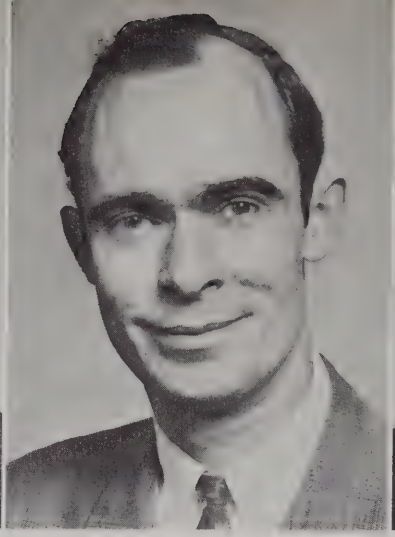

MEDRITH A. JORDAN
B. S., Michigan State College; Graduate work, Indiana University: Registrar, Physical Education.

THOMAS KIRKCONNELL
B.A., McMaster University, Hamilton, Ontario; Graduate work, Brown University: Foreign Languages.

HOLLIS P. LEIGHLY
B.S., University of Illinois, M.S., University of Wisconsin: Chemistry and Science.

AMY GOODHUE LOOMIS
A.B., University of Michigan; Graduate work, Northwestern University: Speech, Dramatics and English.

FORREST McGLONE
B.S., Indiana State Teachers College; M. S., Indiana University: Commerce.

MARY HALL McKEE
M.S., Indiana State Teachers College and Indiana University: Home Economics, Art, and Music.

W. BEDE MITCHELL
A.M., Wayne University; Graduate work, Indiana University: English.

EUGENE PEARSON
Conservatory of Music, Oregon; M. A., University of Oregon: Voice.

LOUISE RUMER
R.N., Deaconess Hospital School of Nursing, Evansville; B.S., Evansville College: Instructor in Nursing.

GRACE SEASE
R.N., Vassar Brothers Hospital, Poughkeepsie, N. Y.; M.A., New York University: Director of Nursing Education.

B. THOMAS SUTTON
A.A., Vincennes University: Engineering Drawing.

KENNETH UMFLEET
B.M., Oberlin College; M. A., Columbia University: Piano.

MARIE VAN HORN
B.S., M.S., Indiana State Teachers College, Graduate work at Indiana University: Chemistry.

LENA WALDEN
A.B., Indiana State Teachers College; M. A., Indianana University: Assistant Librarian, Commerce.

DORIS ALBRECHT
Business Manager.

RUTH CARTER
Manager of Coffee Shop.

EDITH MAY
Administrative Assistant to the President.

LORETTA O'BRIEN
Secretary to the President.

"TOMMIE" SHOWALTER
Book Store Manager and Secretary to Vincennes Educational Center.

ANN SIMMONS
Assistant to the Business Manager.

Not Pictured:
ALICE REID
Personnel Assistant.

Class Officers

Myra Wright, Student Senate Representative; Patty O'Neill, Secretary; Bob Showalter, Vice President; Bill Raymond, President; David Niedringhaus, Student Senate Representative; George Byers, Treasurer.

Seniors

JEAN ALICE ALLEGREE
Fritchton, Indiana
Student Christian Movement
Alpha Theta Chi
V.U. Playhouse
Revoo Staff
Trailblazer
Student Senate—Secretary
Quartet
Chorus

EUGENE ALLEN
Vincennes, Indiana
Circle K Club

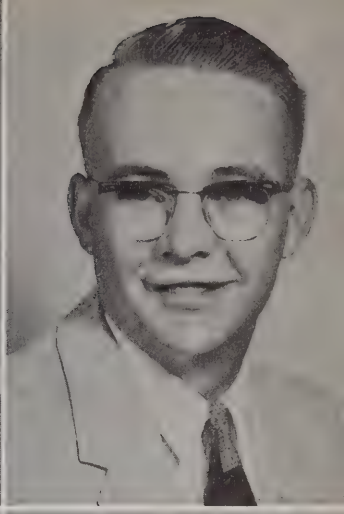

WALTER ALLEN
Washington, Indiana

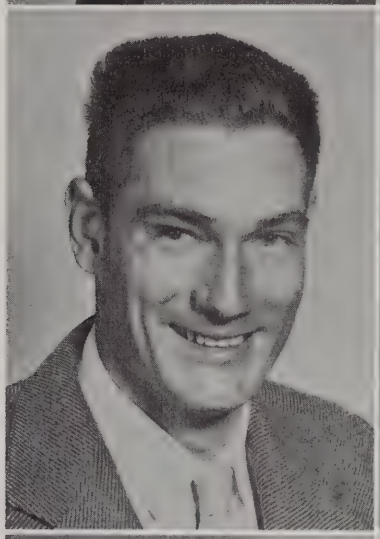

CHARLES AMMON
St. Francisville, Illinois

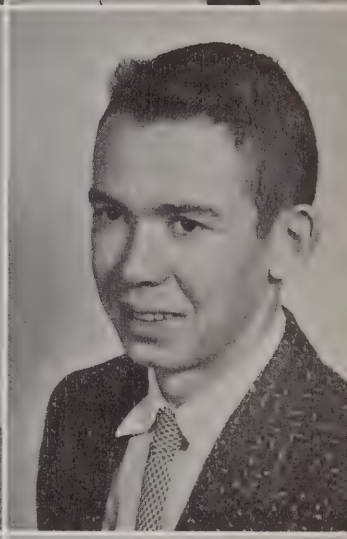

KAY BASTIN
Wheatland, Indiana
Newman Club
Alpha Theta Chi
V.U. Playhouse—Secretary
"Cock and Bull" Publication
Young Republican Club

MAX BEDWELL
Sullivan, Indiana

FRANCES BENNETT
Westphalia, Indiana

DON BOES
Decker, Indiana
Student Christian Association

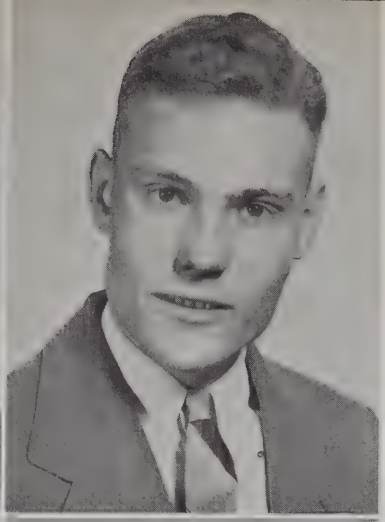

RONALD BROWN
Vincennes, Indiana
Alpha Iota Upsilon
Circle K Club
Young Democrats
Student Christian Association Vice President
Dramatics Club
Biological Science Club
Chorus

GEORGE BYERS
Bruceville, Indiana
Senior Class Treasurer
Trailblazer—Sports Editor
Circle K Club
Alpha Iota Upsilon

George Byers

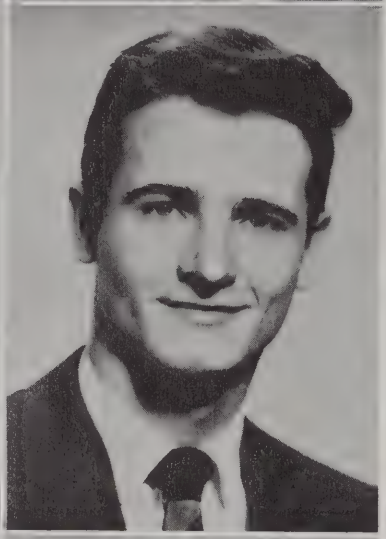

ISAAC CALDWELL
St. Francisville, Illinois

ROBERT DAVID CANNON
Vincennes, Indiana
V.U. Playhouse

NOEL CARIE
Vincennes, Indiana
Basketball

SUZETTE CASTIAUX
Vincennes, Indiana
Alpha Theta Chi
Biological Science Club
Newman Club
Phi Theta Kappa—Secretary

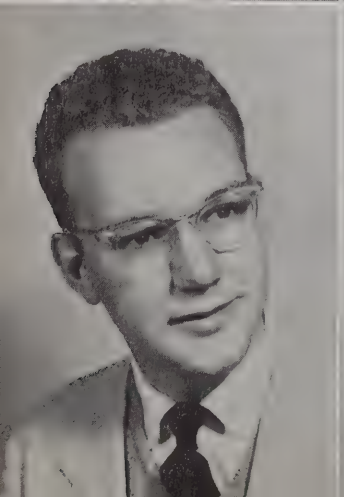

GAYLORD CLARKE
Vincennes, Indiana
Trailblazer

LARRY CLAYCOMB
Vincennes, Indiana

WILLARD COCKERHAM
Monroe City, Indiana

DON COOK
Lawrenceville, Illinois

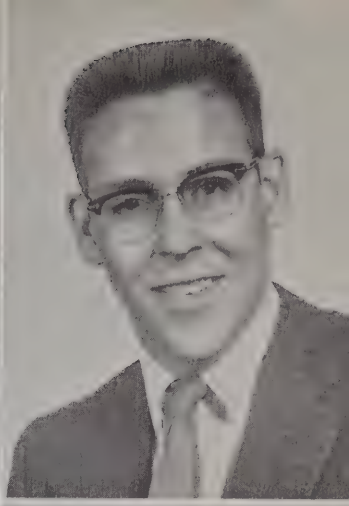

MIRIAM CORRIE
Allendale, Illinois
Chorus
Quartette
Young Republicans
Student Christian Association
Alpha Theta Chi
Trailblazer

ROBERT COSTELLO
Lawrenceville, Illinois
V.U. Playhouse
Delta Psi Omega

DAYSON, LOUIE
Vincennes, Indiana
President Biological Science Club
Phi Theta Kappa

RODNEY DEEM
Vincennes, Indiana

HARRY DEGENHART
Hazelton, Indiana
Trailblazer
Young Democrats

JOSEPH DILLON
Vincennes, Indiana

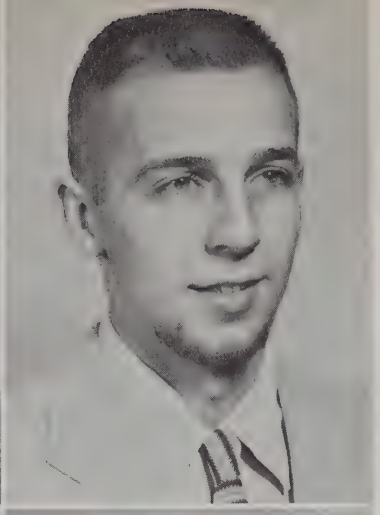

LINDA GRIDER
Vincennes, Indiana

Science Club
Alpha Theta Chi
Student Christian Movement
Revoo Staff

JAMES HAND
Vincennes, Indiana

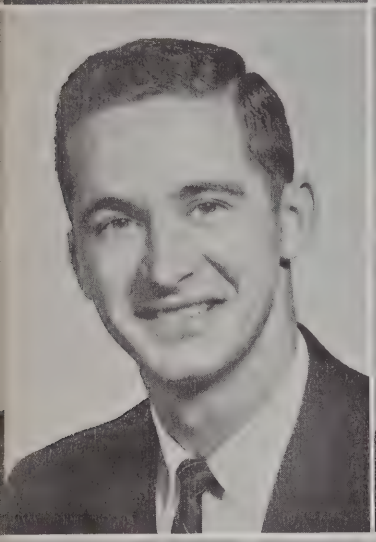

DICK HAYNES
Washington, Indiana

SANDRA HEDRICK
Bicknell, Indiana

Revoo Editor
Chorus
Young Republicans
Alpha Theta Chi
Trailblazer
Student Christian Movement
Phi Theta Kappa Reporter
Pep Club

WALLY HERRING
Bicknell, Indiana

Alpha Theta Chi
Young Republicans
Student Senate
Student Christian Movement
Trailblazer
Revoo Staff
Pep Club

DON HIGDON
Bicknell, Indiana

Chorus '56

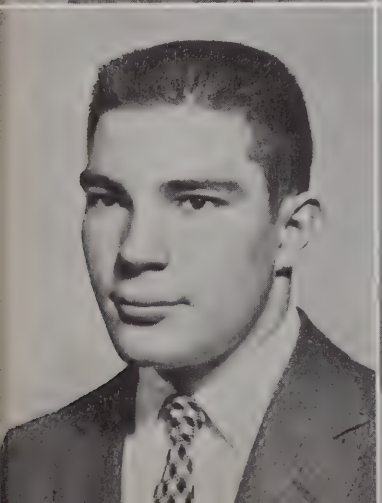

STANLEY HINKLE
Washington, Indiana

JOE HOLLOMAN
Vincennes, Indiana

Alpha Iota Upsilon
Young Republicans
Science Club
Student Senate
Trailblazer

BILLY HULL
Sumner, Illinois
Alpha Iota Upsilon

ED HUTCHCRAFT
Vincennes, Indiana
Alpha Iota Upsilon
Young Republicans
Track

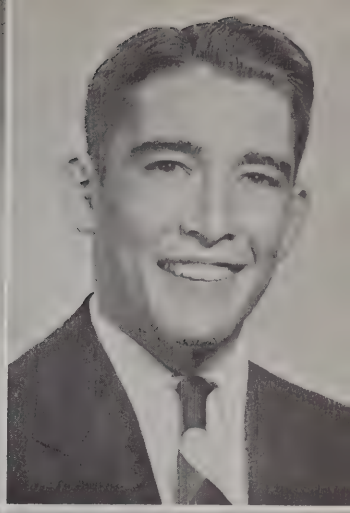

DAVID BRUCE JOHNSON
Patoka, Indiana

MOLLIE JORDAN
Wheatland, Indiana
Alpha Theta Chi
Student Christian Movement
Trailblazer Staff
Homecoming Queen

JAMES JOYCE
Vincennes, Indiana

HERBERT RAYMOND KLEIN
Monroe City, Indiana

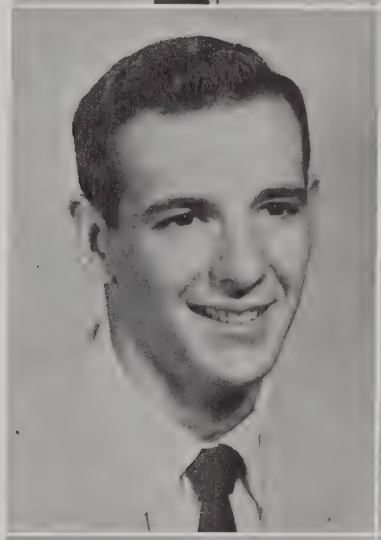

HELEN KRUGER
Vincennes, Indiana
Alpha Theta Chi
Student Christian Association

JOHN LANNAN
Loogootee, Indiana

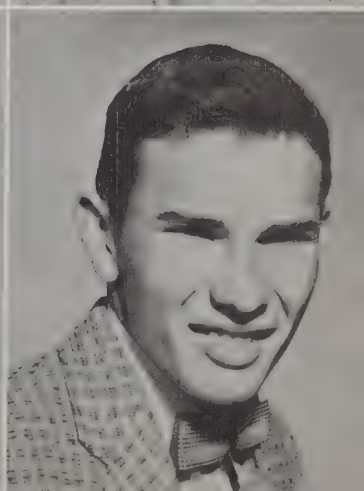

DELORES McCALLUM
Wheatland, Indiana
Alpha Theta Chi
Student Christian Association
Revoo Staff

PATSY McCAMMON
Vincennes, Indiana

MYRNA McCLAFLIN
Bicknell, Indiana
Alpha Theta Chi
Young Republican Club

MARJORIE McCORMICK
Vincennes, Indiana
Alpha Theta Chi
Young Republicans
Student Christian Movement

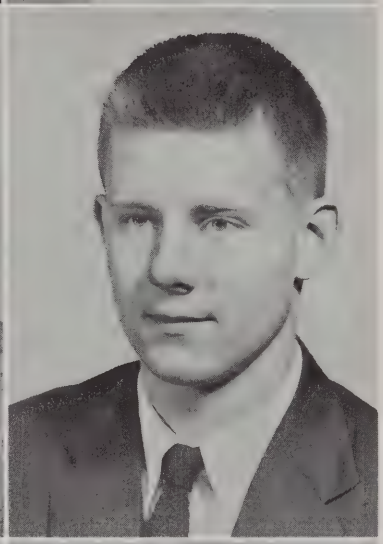

RAY McGARY
Ragsdale, Indiana
Phi Theta Kappa
Veterans Club

JERRY McGAUGHEY
Vincennes, Indiana
Student Senate
Newman Club
Revoo Co-Editor '56
Alpha Iota Upsilon

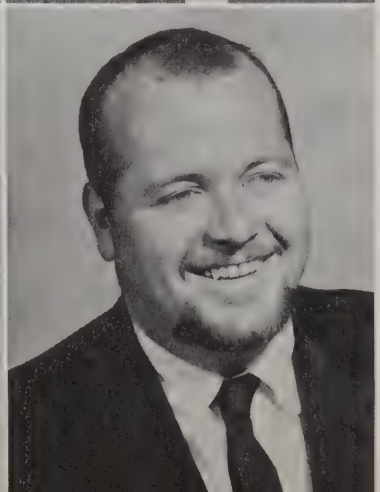

RICHARD MADISON
Vincennes, Indiana
Circle K Club

VICTOR MEIER
Vincennes, Indiana

AGNES MILLER
Sandborn, Indiana
Alpha Theta Chi

KAY MILLER
Vincennes, Indiana
Revoo
Student Christian Movement
Young Republicans
Student Senate
Pep Club

DAVID R. MOORE
McLeansboro, Illinois
Circle K Club

FRANCIS MURPHY
Vincennes, Indiana

LOU ANN MYRICK
Patoka, Indiana
Phi Theta Kappa
Beta Sigma
Student Christian Movement

DAVID NEIDRINGHAUS
Westphalia, Indiana
Student Senate

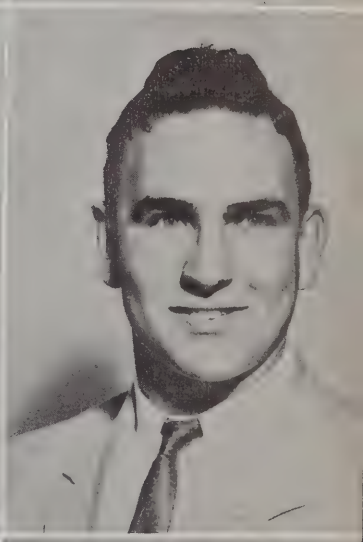

BERNIE NIEHAUS
Vincennes, Indiana
Newman Club
Alpha Iota Upsilon
Circle K Club

LORETTA O'BRIEN
Vincennes, Indiana
Alpha Theta Chi
Newman Club

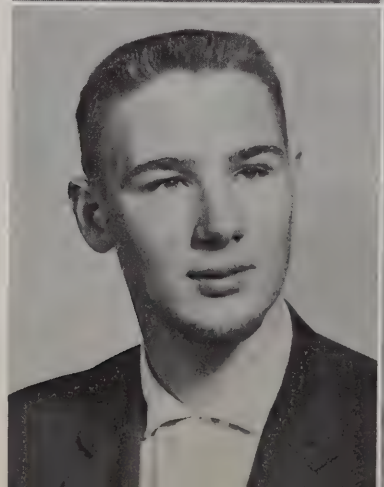

PATRICK O'NEILL
Washington, Indiana

Newman Club
Student Senate
Circle K Club
Alpha Iota Upsilon

PATTY O'NEILL
Washington, Indiana

Senior Class Secretary
Alpha Theta Chi
Phi Theta Kappa
Student Senate
Newman Club
Trailblazer
Young Democrats

GARY PADDICK
Sumner, Illinois

DONALD PALMER
Vincennes, Indiana

Circle K Club
Young Democrats
Alpha Iota Upsilon
V.U. Playhouse
Student Christian Association

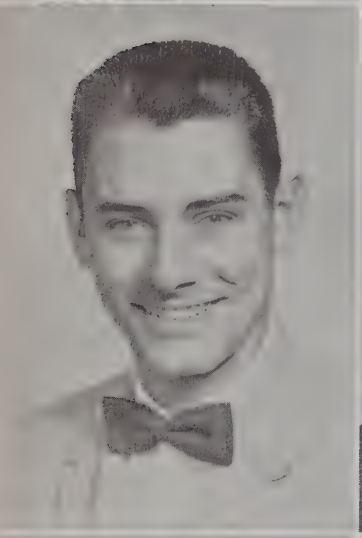

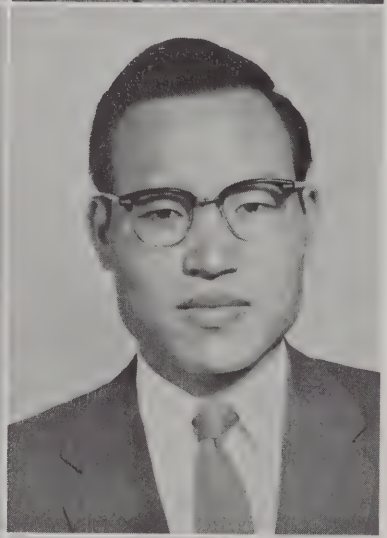

JAMES PATTON
Bridgeport, Illinois

Alpha Iota Upsilon
Beta Sigma Society
Student Senate

STEPHEN PECK
(Houng-zin Peck)

Seoul, Korea
Chorus
Beta Sigma
Trailblazer
Revoo Staff

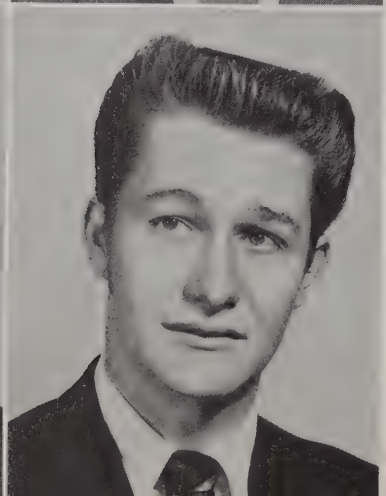

DON PERRY
Bridgeport, Illinois

Alpha Iota Upsilon
Young Democrats
Basketball
Track

NORMAN PETERS
Vincennes, Indiana

LARRY PIPHER
Vincennes, Indiana

RICHARD PITTMAN
Sumner, Illinois

CATHERINE PORTER
Plainville, Indiana
Alpha Theta Chi

JAMES PRATHER
Vincennes, Indiana

LELAND PRICE
Vincennes, Indiana

RALPH QUILLIAM
Washington, Indiana
Dramatics Club
Veterans Club
Young Republican Club

GUY RAY
Vincennes, Indiana

HARRY RAYMAN
Washington, Indiana
Newman Club
Circle K Club

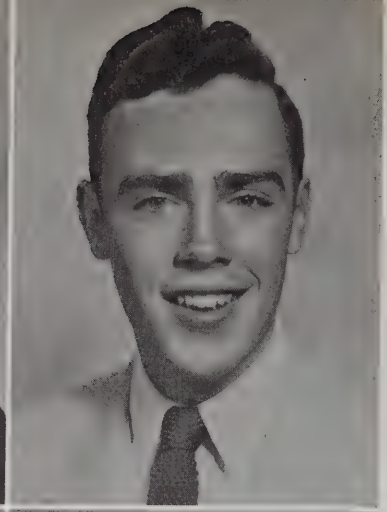

WILLIAM RAYMANN
Washington, Indiana

Newman Club
Circle K Club
Alpha Iota Upsilon
Senior Class President

NORMAN REINBOLD
Palestine, Illinois

Student Christian Association
Circle K Club

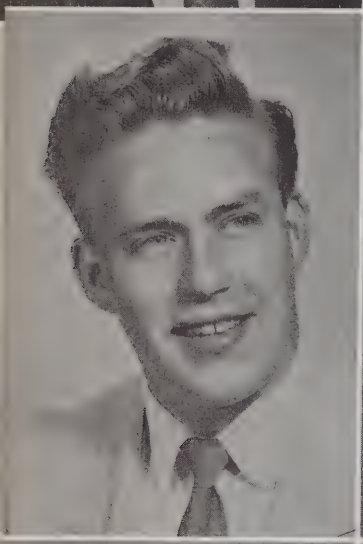

CHARLES RIDER
Washington, Indiana

PATRICIA RINK
Washington, Indiana

Alpha Theta Chi
Chorus

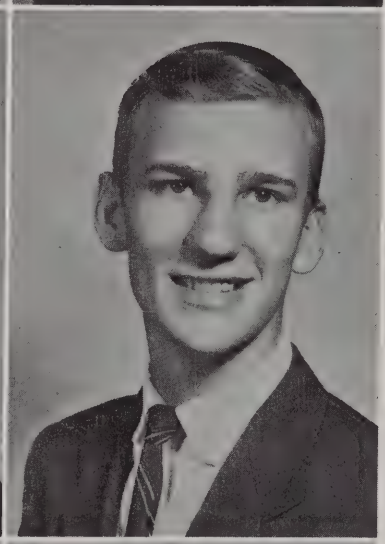

DONNA ROBINSON
Bridgeport, Illinois

Homecoming Queen Candidate
Student Christian Association
Republican Club
Revoo Staff
Chorus
Beta Sigma Club
V.U. Ensemble

JOHN ROGERS
Vincennes, Indiana

Trailblazer
Revoo Staff
Alpha Iota Upsilon
Circle K Club
Young Republicans

MARILYN SCHAEFER
Freelandville, Indiana

Young Republicans
Student Christian Association
Revoo Staff
Pep Club

JERRY SCHAFER
Allendale, Illinois

Young Republicans
Student Christian Association
Student Senate

JACOB SEIBEL
Decker, Indiana

JAMES SHELTON
Oaktown, Indiana

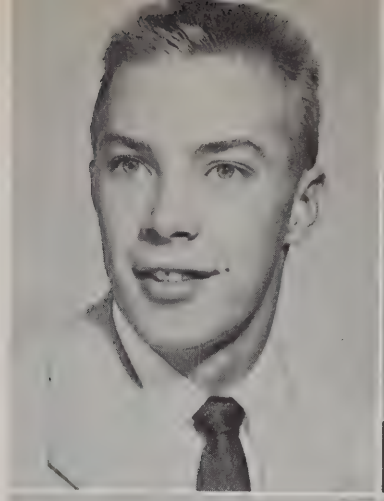

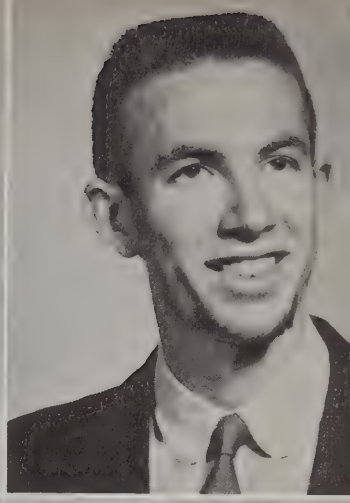

ROBERT SHOWALTER
Vincennes, Indiana
Basketball Captain

IRENE SLAUBAUGH
Loogootee, Indiana

DONALD SLOAN
Patoka, Indiana

CLARENCE SNYDER
Vincennes, Indiana
Intramural Sports
Beta Sigma
Phi Theta Kappa
Student Senate
Newman Club

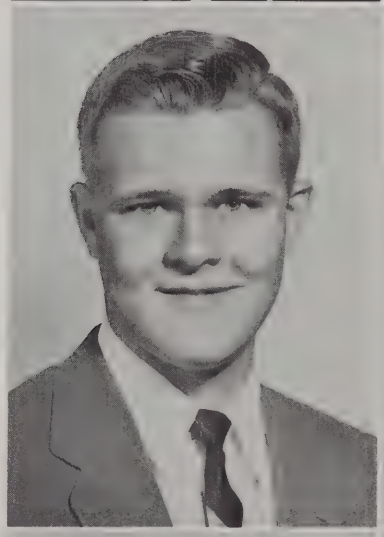

JO SPIVEY
Connersville, Indiana
Alpha Theta Chi
Science Club
Student Christian Association

MARION STALLARD
Louisville, Kentucky

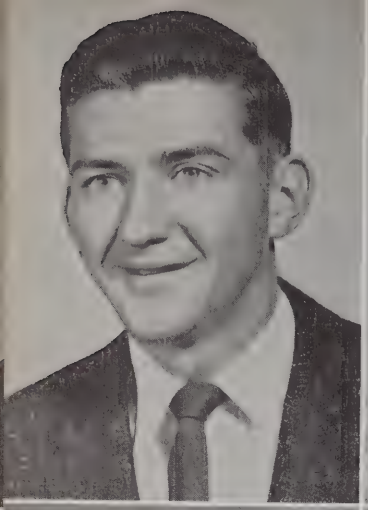

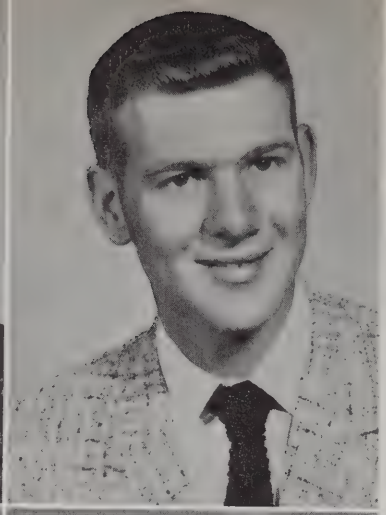

DONALD STEVENSON
Lawrenceville, Illinois

CHARLES STUCKEY
Patoka, Indiana
Beta Sigma

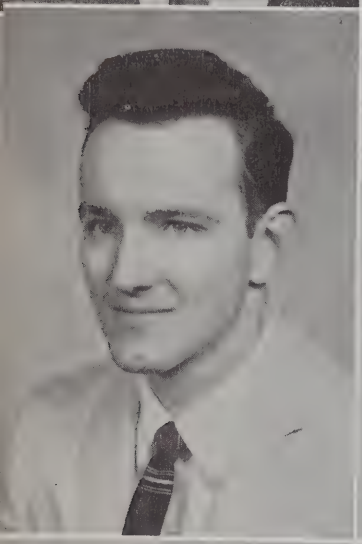

EDWARD THOMAS
Vincennes, Indiana

JAN TRENT
Vincennes, Indiana
Homecoming Queen Candidate
Alpha Theta Chi
Beta Sigma

SHARON UPDIKE
Sumner, Illinois
Home Economics Club
President Student Council
Student Christian Association

LUCILLE VILLWOCK
Bicknell, Indiana

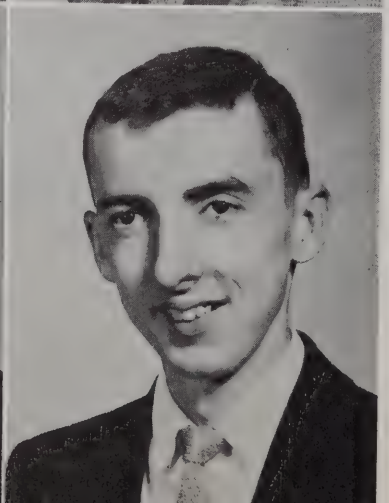

GERALD WALDROP
Flat Rock, Illinois
Beta Sigma
Veterans Club
Circle K Club

FRED WALKER, JR.
Loogootee, Indiana
Trailblazer Editor-in-Chief
Student Senate
Young Democrats
Newman Club

MARY WATSON
Vincennes, Indiana
Alpha Theta Chi
Newman Club
"Cock and Bull" Staff
Young Republicans
Chorus

GLORIA WELTON
Vincennes, Indiana
Young Democrats
Alpha Theta Chi

SYLVIA WILSON
Vincennes, Indiana
Alpha Theta Chi

KENNETH WIRTH
Vincennes, Indiana

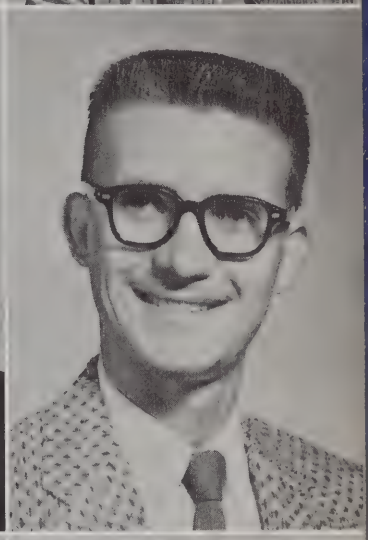

JOE WISWALL
Bridgeport, Illinois
Phi Theta Kappa

MARY JO WITHERSPOON
Petersburg, Indiana

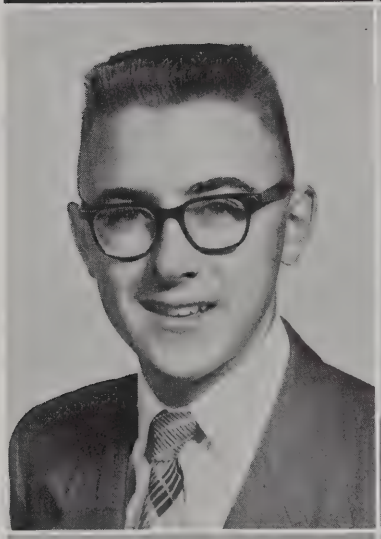

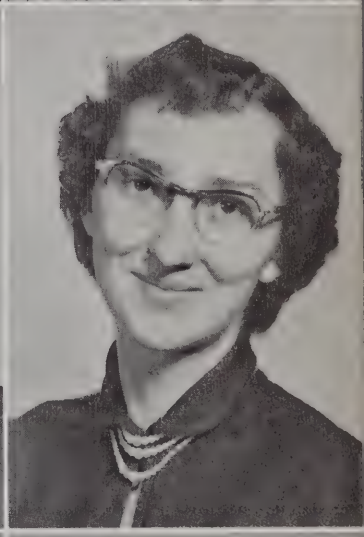

THOMAS WITHERSPOON
Petersburg, Indiana
Trailblazer Staff
Veterans Club
Student Senate
Radio Announcer for "V.U. on the Air"

LAURA WOLFE
Vincennes, Indiana
Alpha Theta Chi

MYRA WRIGHT
Bridgeport, Illinois

Alpha Theta Chi President
Student Senate
Student Christian Association
Freshman Secretary
Young Republicans

KAY YOUNG
Vincennes, Indiana

Alpha Theta Chi
Chorus

NOTE—Second Year Nurses: Commer, Gilliatt, Henderson, Hocker, L. Johnson, P. Johnson, Jordon, Messel, Newell, Piper, Stout, Tiffany and Wendling, appear in a group picture elsewhere in the book.

Larry Yeager and Stephen Peck at work in the Physics Lab.

Bill Hull, George Byers and Willard Cockerham busy checking equipment.

Seniors Not Pictured

Jerry Baker, Wheatland, Indiana
Frank Bartram, Vincennes, Indiana
Charles Bengall, Shoals, Indiana
John Cavanaugh, Vincennes, Indiana
Clare Chrysler, Vincennes, Indiana
James Collins, Bicknell, Indiana
Larry Dailey, Vincennes, Indiana
James Day, Vincennes, Indiana
Donald Delaney, Montgomery, Indiana
Terry Downey, Washington, Indiana
Basketball
Norman Eggebrecht, Vincennes, Indiana
Frederic Fossmeyer, Vincennes, Indiana
Van Gehl, Patoka, Indiana
Film Librarian
Richard Gillespie, Vincennes, Indiana
V.U. Playhouse
Orville Grubb, Olney, Illinois
John Harrison, Petersburg, Indiana
Bruce Hayes, Bicknell, Indiana
John Heinz, Vincennes, Indiana
Eugene James, Washington, Indiana
Jackie Jones, Washington, Indiana
Edwin Kapper, Olney, Illinois
Lois Kemp, Wheatland, Indiana
Cleo Kirchoff, Freelandville, Indiana
Robert Laird, Lawrenceville, Illinois
Science Club
Thomas McAllister, Vincennes, Indiana
Radio
Hovey McCord, Vincennes, Indiana
Nelda McCord, Vincennes, Indiana
Glenn McPherson, Vincennes, Indiana
Thomas Miles, Washington, Indiana
Donnie Miley, Petersburg, Indiana
Kenneth Milligan, Bicknell, Indiana
Roberta Mullen, Bridgeport, Illinois
James O'Brien, Vincennes, Indiana
Donald Osmon, Plainville, Indiana
Choir, "Cock and Bull" Editor '56
Herschel Peach, Vincennes, Indiana
Russel Peters, Carlisle, Indiana
Billy Pinkstaff, Lawrenceville, Illinois
Glen Poorman, Vincennes, Indiana
John Powell, Bicknell, Indiana
William Pride, Washington, Indiana
Thomas Purkiser, Decker, Indiana
Carolyn Root, Vincennes, Indiana
Bob Rout, Vincennes, Indiana
Basketball
George Rutledge, Bridgeport, Illinois
Andrew Schuetz, Vincennes, Indiana
Gary Snyder, Vincennes, Indiana
Donald Stafford, Wheatland, Indiana
Roland Tarrant, Vincennes, Indiana
Circle K
Elmer Utterback, Washington, Indiana
Samuel Wagoner, Shoals, Indiana
Everett Wenton, Vincennes, Indiana
Claude Wimmenauer, Washington, Indiana
Larry Yeager, Owensville, Indiana
Phillip N. Jackson, Vincennes, Indiana
Revoo Staff

These Seniors see to it that the Freshmen are well equipped for work.

Class Officers

Betty O'Neill, Treasurer; Sharon Keating, Student Senate Representative; Ann Kennedy, Secretary; Larry Keller, Vice President; Scotty Stoelting, President; Dick Keifer, Student Senate Representative.

Freshmen

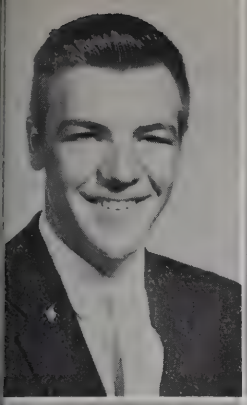

CURTIS ADAMS
Wheatland, Indiana

CHARLES ALBRIGHT
Patoka, Indiana

LINDA ANTHIS
Decker, Indiana

MAX APPLE
Sandborn, Indiana

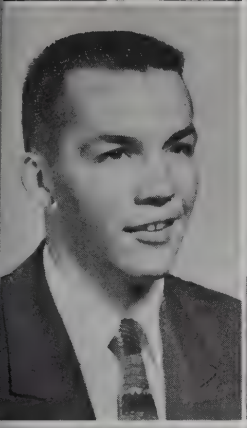

DON BABRICK
Washington, Indiana

RONALD BAILEY
Vincennes, Indiana

SAM BAKER
Wheatland, Indiana

DICK BARBER
Loogootee, Indiana

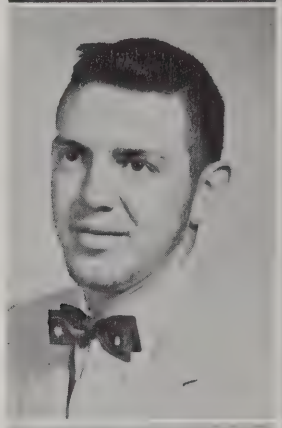

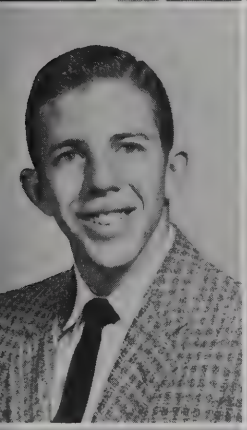

STAN BATHOLOMAI
Charlestown, Indiana

PAT BEADLES
Edwardsport, Indiana

CAROL BEGEMAN
Sandborn, Indiana

REX BEGEMAN
Vincennes, Indiana

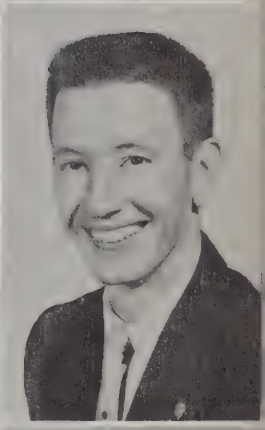

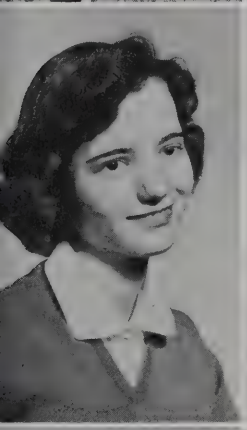
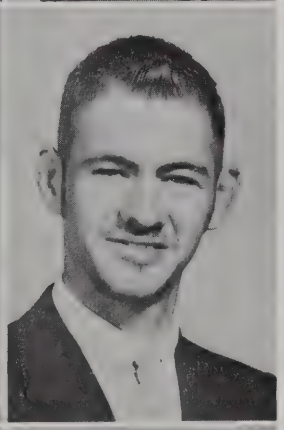

BERTHA BELL
Vincennes, Indiana

WAYNE BELTZ
Vincennes, Indiana

MARILYN BENNETT
Hymera, Indiana

RICHARD BODART
Vincennes, Indiana

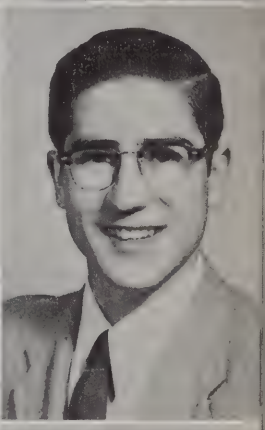

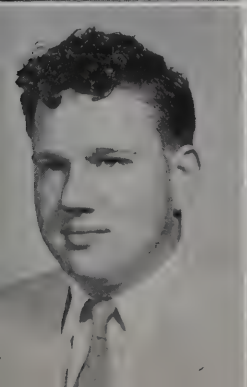

DAVID BOGARD
Bridgeport, Illinois

BARBARA BRASSIE
Olney, Illinois

NANCY BREWINGTON
Vincennes, Indiana

DAVE BROWN
Vincennes, Indiana

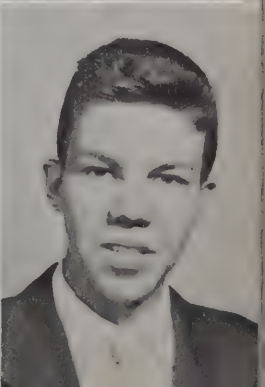

JOYCE BUCHANAN
Lawrenceville, Illinois

ARLENE BUESCHER
Westphalia, Indiana

JANE BYERS
Bruceville, Indiana

TOM BYERS
Monroe City, Indiana

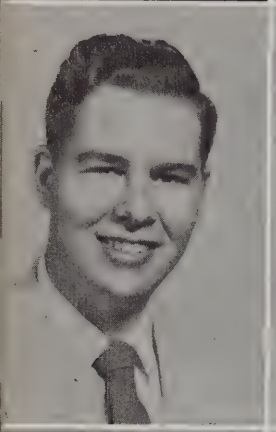
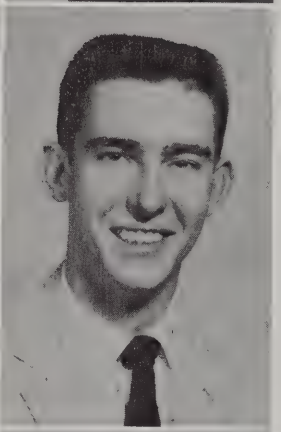

JAMES M. CANNON
Vincennes, Indiana

JAMES R. CANNON
Vincennes, Indiana

BOB CARNAHAN
Vincennes, Indiana

DAVID CARRELL
Sumner, Illinois

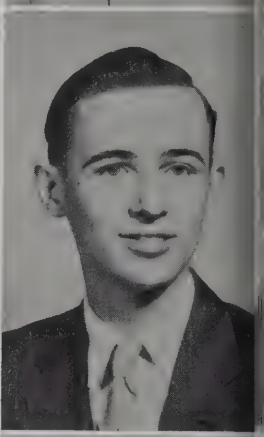

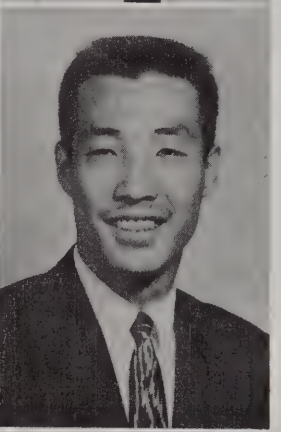

KARLA CESSNA
Bridgeport, Illinois

BYUNG CHANG (PAT)
Seoul, Korea

GAIL CISEL
Allendale, Illinois

BARBARA CLODFELDER
Sandborn, Indiana

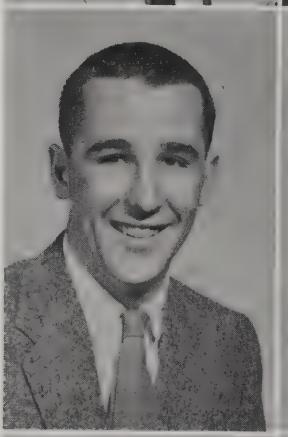

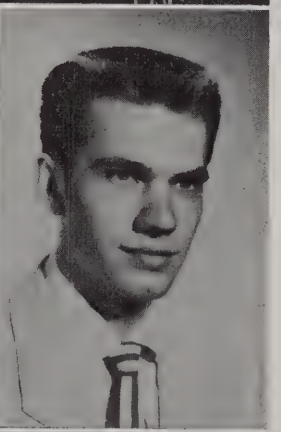

LYNETTE CONLEY
Lawrenceville, Illinois

LARRY CONRAD
Vincennes, Indiana

JERRY COONRAD
Monroe City, Indiana

MARY COONRAD
Monroe City, Indiana

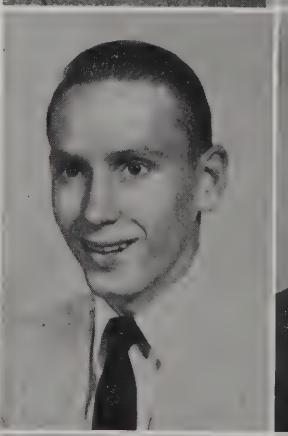

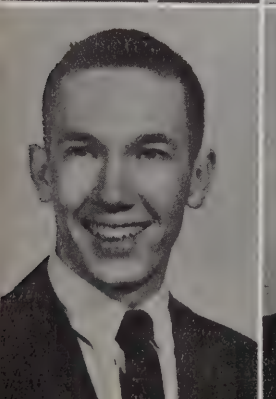
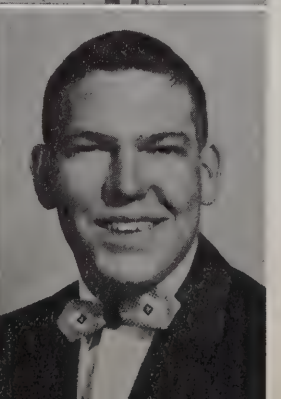

RICHARD COOPER
Greenville, Illinois

THEODORE CULLOP
Bruceville, Indiana

RONALD DAVIS
Vincennes, Indiana

MARLENE DELANEY
Montgomery, Indiana

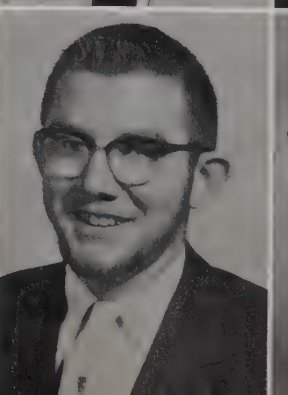

MARY DELLINGER
Vincennes, Indiana

GARAI DOLL
Olney, Illinois

FRANK DONALDSON
Washington, Indiana

VAN DONALDSON
Vincennes, Indiana

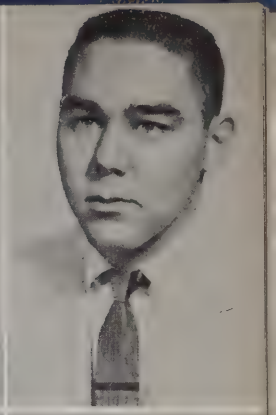

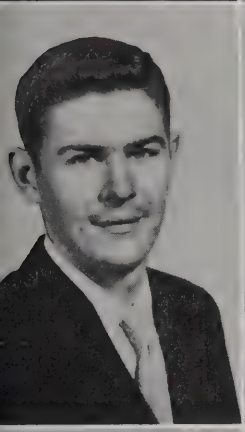

RICHARD EAGLE
Washington, Indiana

LARRY FALLS
Bicknell, Indiana

DAVID FARLEY
Vincennes, Indiana

JOHN FELDMAN
Vincennes, Indiana

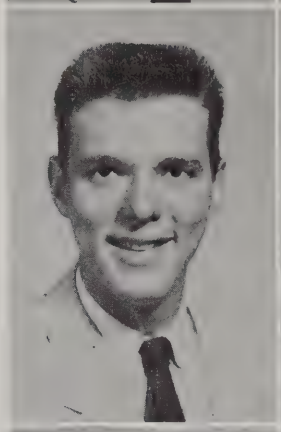

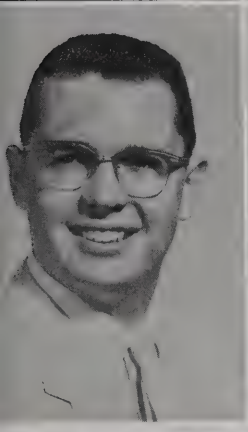

GARY FERRIER
Lawrenceville, Illinois

HAROLD FIDLER
Vincennes, Indiana

LOREN FISH
Vincennes, Indiana

HAZEL GAINES
Allendale, Illinois

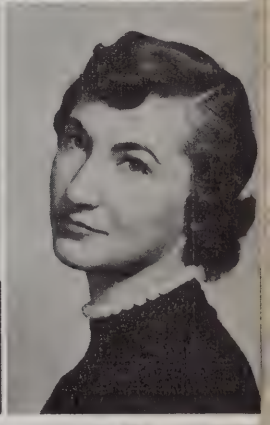

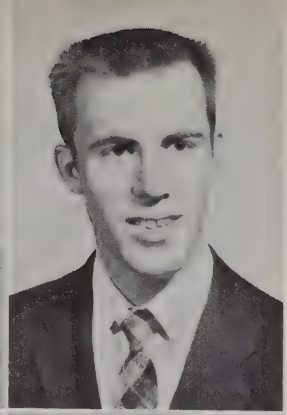

RICHARD GARTNER
Vincennes, Indiana

CARROL GEORGE
Washington, Indiana

ROSE GERHART
Vincennes, Indiana

PAT GIBSON
Shoals, Indiana

BONNIE GOGNAT
Bruceville Indiana

DIANNA GORDON
Vincennes, Indiana

JANET GRANGER
Wheatland, Indiana

FRANCIS GREEN
Vincennes, Indiana

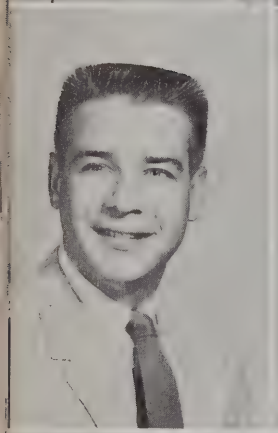
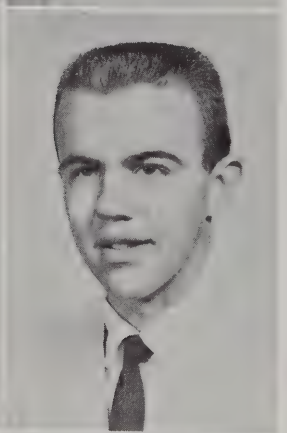

LARRY GREENWOOD, JR.
Olney, Illinois

LEON HAAG
Vincennes, Indiana

TIM HOHN
Olney, Illinois

LARRY HARDING
Shoals, Indiana

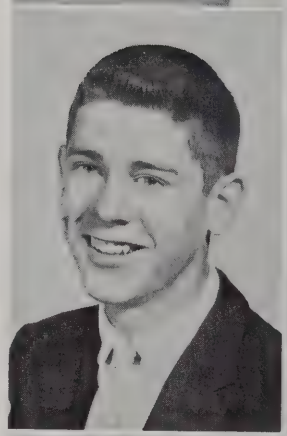

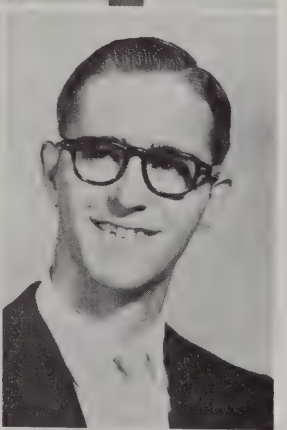

DONNA HARKER
Vincennes, Indiana

CHARLES HARRISON
Vincennes, Indiana

TERRY HART
Vincennes, Indiana

VIRGINIA HASTINGS
Sandborn, Indiana

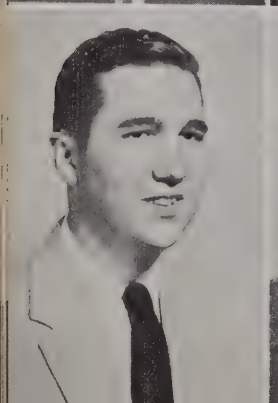

HAROLD HAWKINS
Washington, Indiana

MARY HEDGE
Patoka, Indiana

BOB HEINES
Vincennes, Indiana

PAUL HENDRIXSON
Vincennes, Indiana

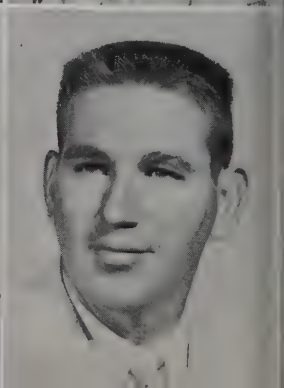

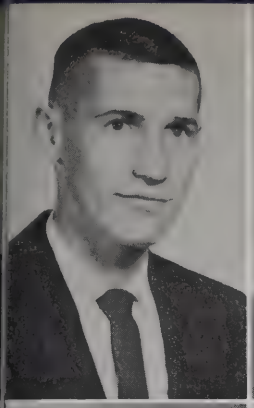

JERRY HENLEY
Washington, Indiana

LILA HERRON
Lawrenceville, Indiana

RALPH HINKLE
Washington, Indiana

CHARLES HOFFMAN
Vincennes, Indiana

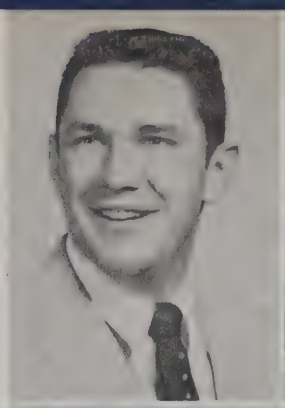
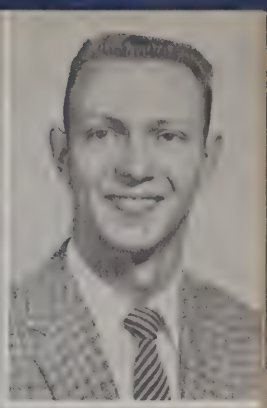

RAY HOFFMAN
Vincennes, Indiana

CORDELIA HOLSCHER
Vincennes, Indiana

MYRON HOLSCHER
Carlisle, Indiana

CYNTHIA HORN
Bicknell, Indiana

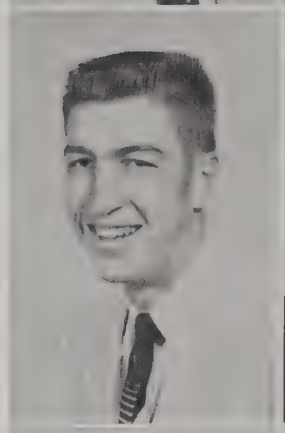

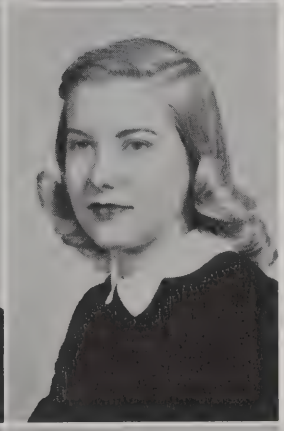

JUDY HOUT
Vincennes, Indiana

JUNE HUGHES
Allendale, Illinois

MILLIE INGRAM
Vincennes, Indiana

SAM IRWIN
Bridgeport, Illinois

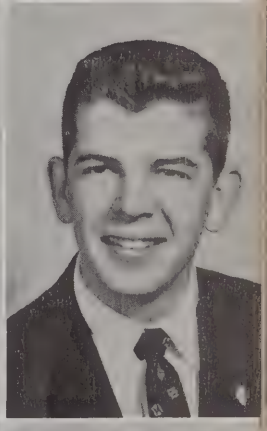

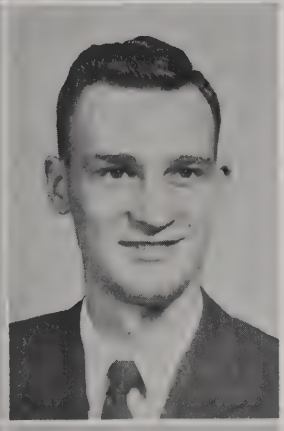

RONALD JANES
Olney, Illinois

JACKIE JOHNSON
Vincennes, Indiana

LARRY JOHNSON
Lawrenceville, Illinois

LEO JOHNSON
Washington, Indiana

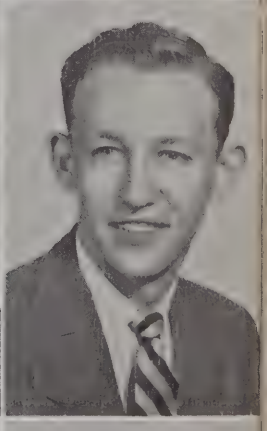

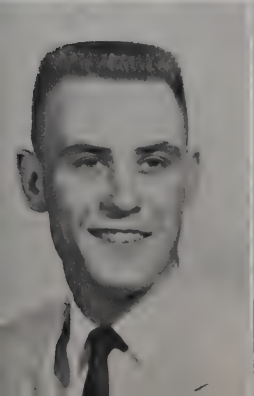

CHARLES JORDAN
Wheatland, Indiana

JOHN KARP
Vincennes, Indiana

SHARON KEATING
Vincennes, Indiana

LARRY KELLER
Vincennes, Indiana

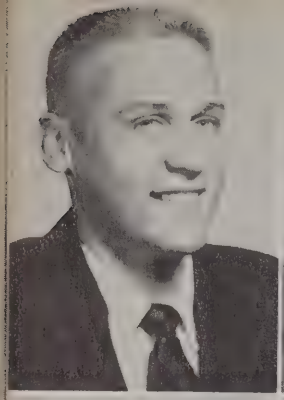

MARVIN KELLER
Vincennes, Indiana

MARGARET KENNEDY
Vincennes, Indiana

DONALD KERR
Vincennes, Indiana

PAUL RICHARD KIEFER
Vincennes, Indiana

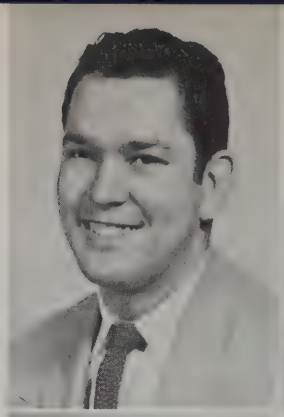
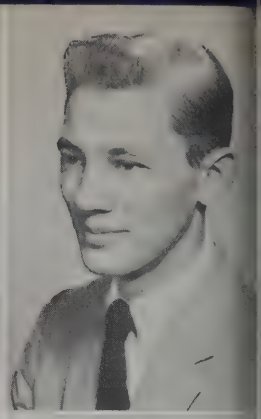

JEAN KILLION
Edwardsport, Indiana

JAMES KILPATRICK
Bridgeport, Illinois

JOY KIMMELL
Vincennes, Indiana

PATRICIA KLEIN
Vincennes, Indiana

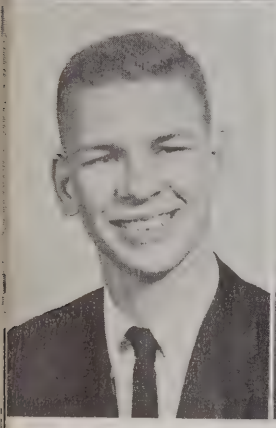

DAVID LANE
Vincennes, Indiana

REX LANE
Vincennes, Indiana

GEORGE LAPPIN
Lawrenceville, Illinois

CAROLYN LEAK
Bruceville, Indiana

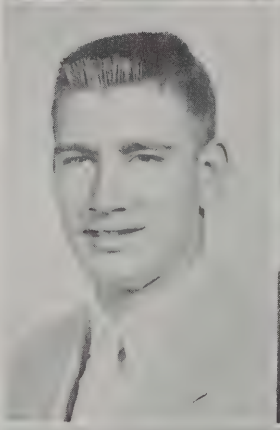

BOBBY LEE
Vincennes, Indiana

GEORGE LEECH
Vincennes, Indiana

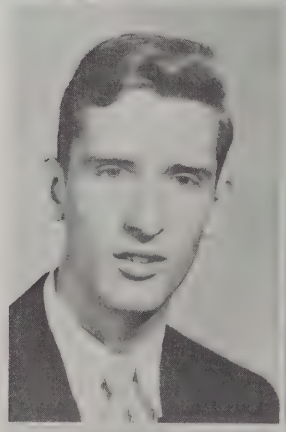
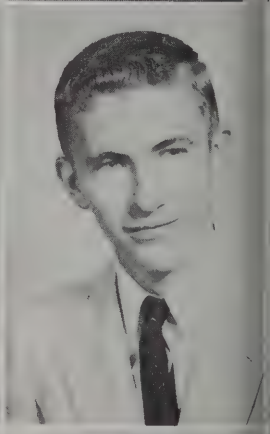

RETA LEGG
Sumner, Illinois

HOWARD LEMME
Bruceville, Indiana

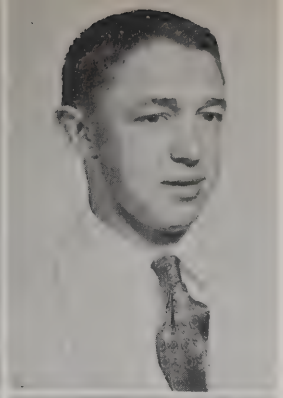

ROY LICHTE
Freelandville, Indiana

JOHN LIKE
Wheatland, Indiana

MARGARET LIKE
Vincennes, Indiana

RITA LIKE
Vincennes, Indiana

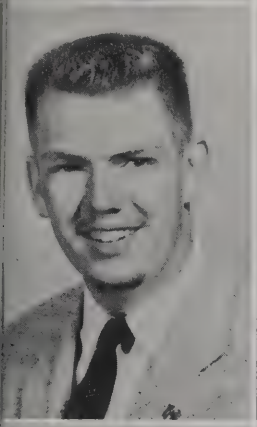
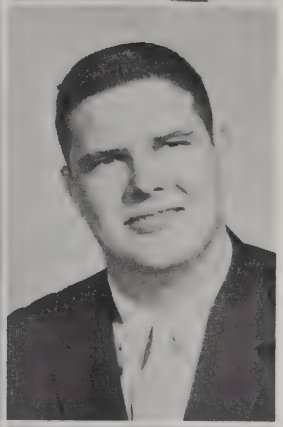

DAVID LIND
Sandborn, Indiana

FRED LINDY
Hazelton, Indiana

JO LITTELL
Wheatland, Indiana

PAULA LUEKING
Westphalia, Indiana

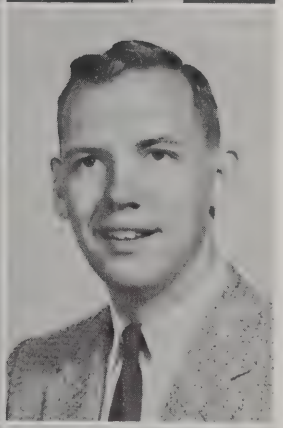

FRANCIS LUTRICK
Flat Rock, Illinois

SHERMAN McCLELLAN
Odon, Indiana

NANCY McCLURE
Vincennes, Indiana

RAY McCORMICK
Vincennes, Indiana

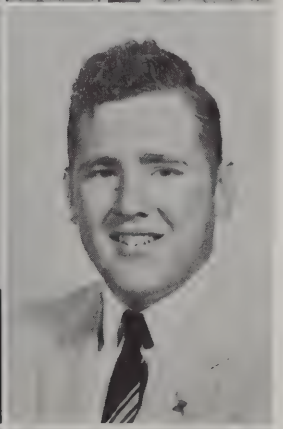

LINDA McDOWELL
Oaktown, Indiana

CHARLIE MANNING
Hazelton, Indiana

PATRICIA MANNING
Vincennes, Indiana

LOIS MARCHINO
Wheatland, Indiana

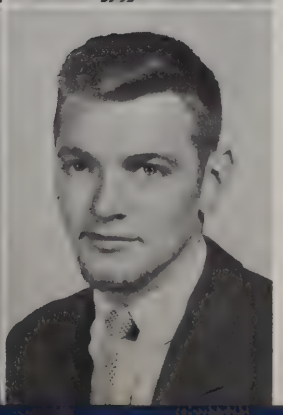

JO MARTIN
Lawrenceville, Illinois

WILLIAM MATTINGLY
Vincennes, Indiana

MICHAEL MAUCK
Vincennes, Indiana

IVA MAUST
Montgomery, Indiana

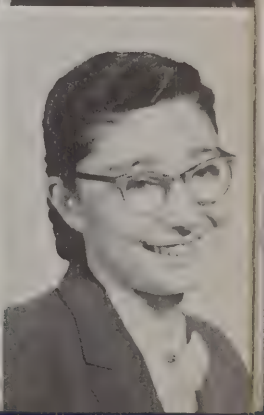

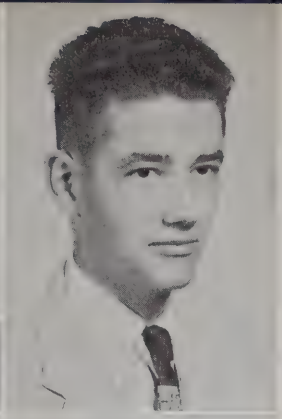

GEORGE MEHAY
Carlisle, Indiana

DAVID MEIER
Oakland City, Indiana

JUDITH MENKE
Westphalia, Indiana

TERRY MILLER
Vincennes, Indiana

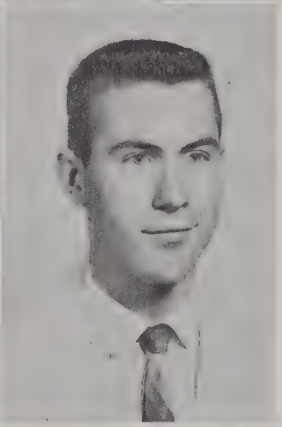

LA NELLE MINDERMAN
(MRS.)
Vincennes, Indiana

JEROLD MOORE
Washington, Indiana

ROBERT MOORE
Sumner, Illinois

DONALD MORTON
Watonga, Oklahoma

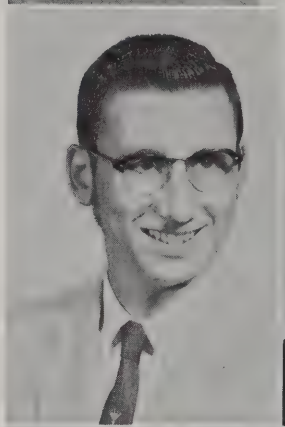
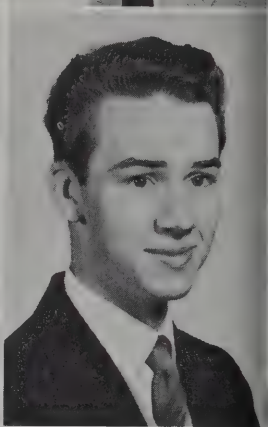

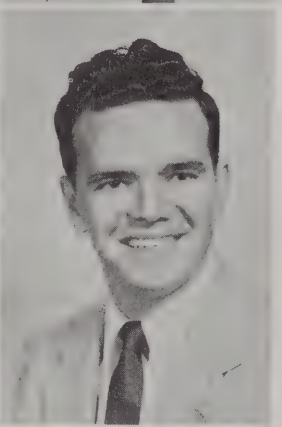

SELMA MOUZIN
Oaktown, Indiana

JOE MURPHY
Crane, Indiana

DEAN MYERS
McLeansboro, Illinois

MELVIN MYERS
Palastine, Illinois

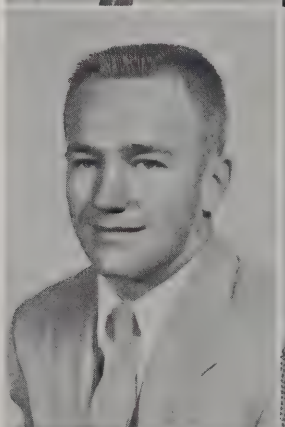
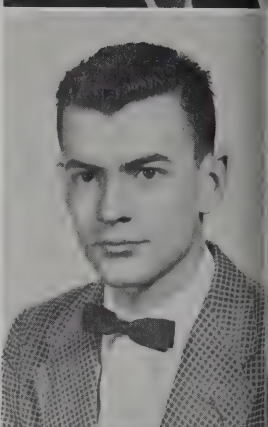

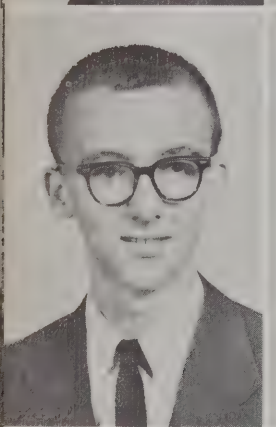

FREDERICK NIEMANN, JR.
Vincennes, Indiana

ROSELYN OBERST
Montgomery, Indiana

BETTY O'NEILL
Washington, Indiana

DONNA OVERBAY
Wheatland, Indiana

RICHARD OVERTON
Washington, Indiana

CAROLYN PAINTER
Vincennes, Indiana

JAMES PARISH
Vincennes, Indiana

CHARLES PARRIOTT
Lawrenceville, Illinois

JOHN PATTERSON
Vincennes, Indiana

CAROLYN PEPMEIER
Westphalia, Indiana

RUTH PERSHING
Washington, Indiana

MARY CAROL PETTS
Vincennes, Indiana

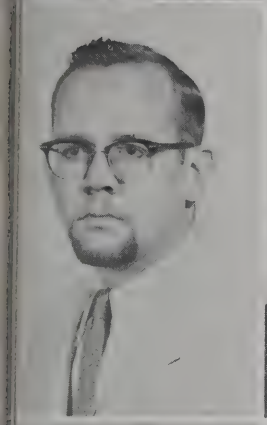
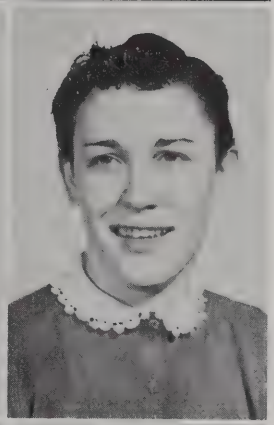

CARLIN PINKSTAFF
Louisville, Illinois

DARLENE PINKSTAFF
Flat Rock, Illinois

DONALD PORTER
St. Francisville, Illinois

CAROLYN PUGH
Bridgeport, Illinois

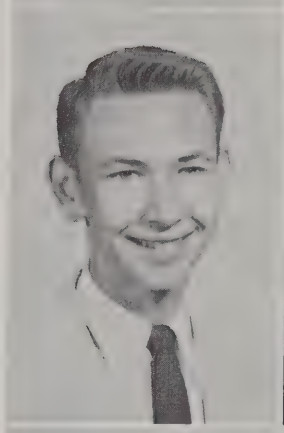

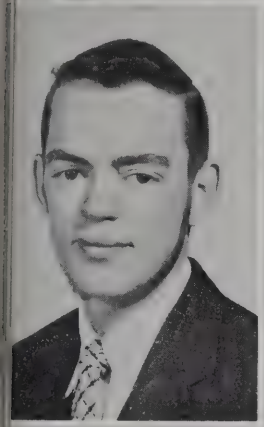

LEO RADER
Elnora, Indiana

DONALD RAY
Terre Haute, Indiana

WILLIAM RICHARDVILLE
Vincennes, Indiana

MARTHA RIDDLE
Fort Branch, Indiana

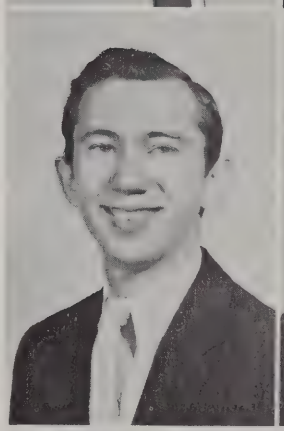

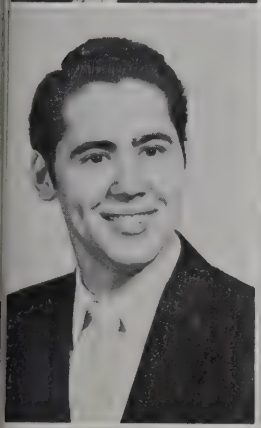

WILLIAM RIDGE
Vincennes, Indiana

CHERYL RILEY
Vincennes, Indiana

ROLLAND RILEY
Bicknell, Indiana

HARRY RING
Olney, Illinois

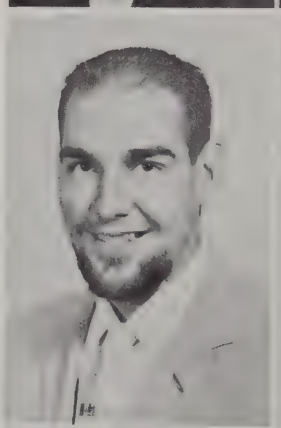

TOM RING
Noble, Illinois

CHARLES ROBBINS
Vincennes, Indiana

CARY ROBISON
Petersburg, Indiana

FRED SANDERS
Hazelton, Indiana

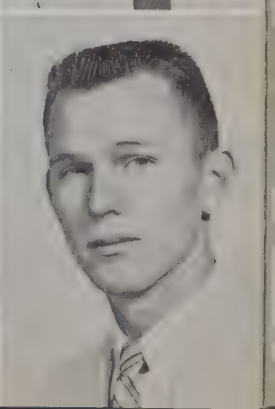

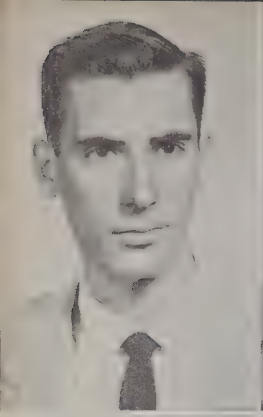

LARRY SANNERMAN
Vincennes, Indiana

DOROTHY SCHLENSKER
Lawrenceville, Illinois

MYRA SCOTT
Owensboro, Kentucky

PATRICIA SEBRIGHT
Sumner, Illinois

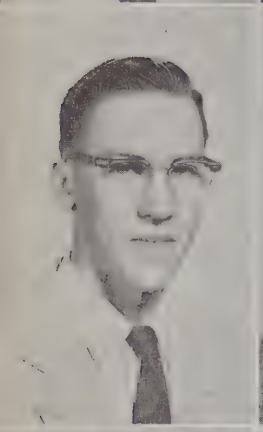

REX SEITZINGER
Birds, Illinois

FRANKLIN SHERMAN
Mt. Carmel, Illinois

NANCY SHOULTZ
Vincennes, Indiana

CAROL SIZEMORE
Lawrenceville, Illinois

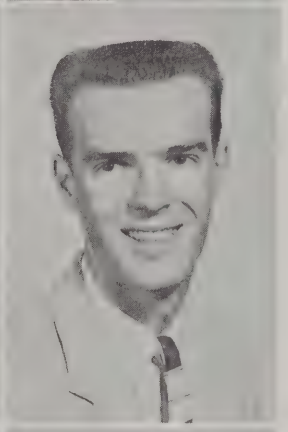

MARY SMALL
Vincennes, Indiana

DAN SMITH
Washington, Indiana

Ralph Smith
RALPH SMITH
Vincennes, Indiana

ROBERT SOLLIDAY
Washington, Indiana

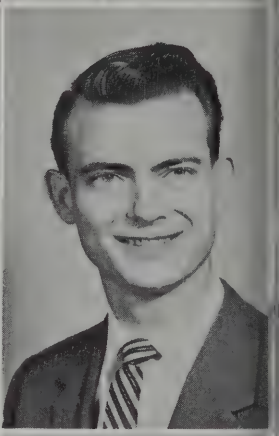

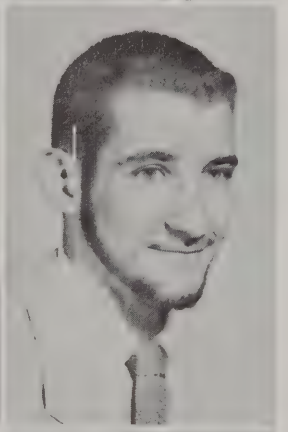

CHARLES SPILLMAN
Sumner, Illinois

JAMES STOELTING
Vincennes, Indiana

DARRELL STOLL
Washington, Indiana

JANE TAYLOR
Birds, Illinois

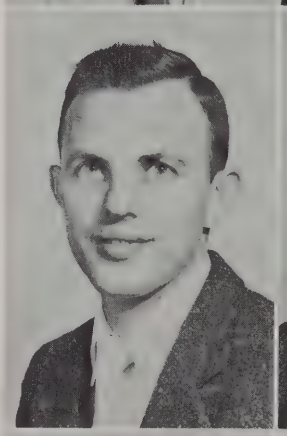

WILLIAM TESCHNER
Vincennes, Indiana

CHARLES WAYNE
THOMPSON
Decker, Indiana

MARY THORNE
Hazelton, Indiana

MARILYN TIFFANY
Lawrenceville, Illinois

JOHN TOUGAW
St. Francisville, Illinois

MARY TROSPER
Oaktown, Indiana

FRANKLIN ULAND
Vincennes, Indiana

CHARLES VAN METER
Vincennes, Indiana

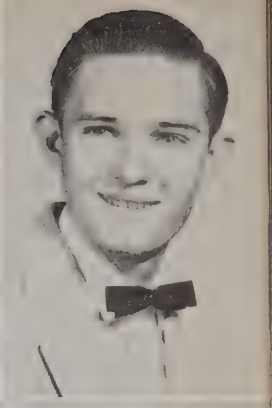

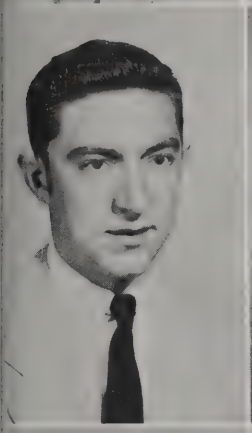

PAUL VIEKE
Vincennes, Indiana

MARCELINE VOLLMER
Vincennes, Indiana

MARVIN VOLLMER
Vincennes, Indiana

DAVID VON BEHREN
Vincennes, Indiana

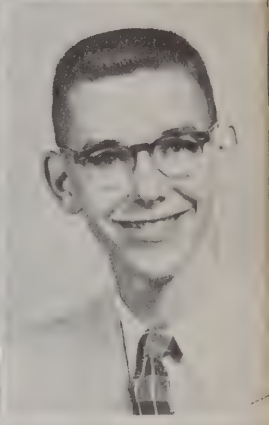

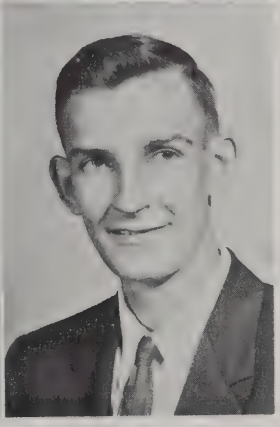

GEORGE WADE
Washington, Indiana

RICHARD WATSON
Bridgeport, Illinois

JANICE WEBSTER
Vincennes, Indiana

GERRY WELTON
Vincennes, Indiana

DOROTHY WHITE (Mrs.)
Vincennes, Indiana

PRENTICE WHITE
Petersburg, Indiana

LINDA WILLIAMS
Vincennes, Indiana

STANLEY WILSON, JR.
Washington, Indiana

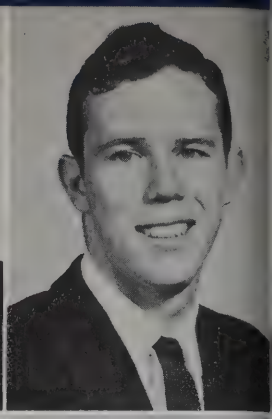

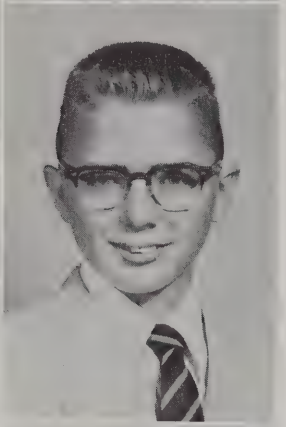

ROBERT WINKLER
Oaktown, Indiana

CHARLES WISWALL
Bridgeport, Illinois

JERRY WOLFE
Oaktown, Indiana

JAMES WOOD
Odon, Indiana

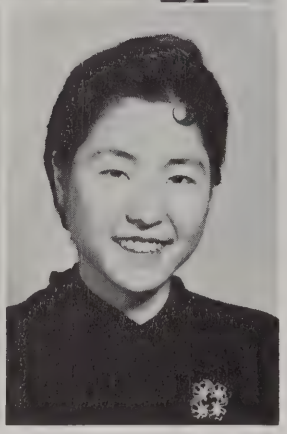

CHARLES WRIGHT
Vincennes, Indiana

SOOKHI YANG (SUSIE)
Vincennes, Indiana

KATHLEEN YOCHUM
Vincennes, Indiana

LAWRENCE ZINKAN
Vincennes, Indiana
(Deceased)

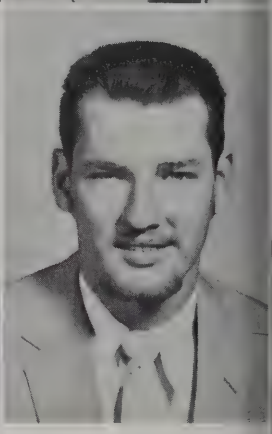

Students Not Pictured

Robert Atwood, Washington, Indiana
Duane Bateman, Oaktown, Indiana
John Bedford, Vincennes, Indiana
Charles Boyle, Vincennes, Indiana
Donald Carrica, Loogootee, Indiana
Florence Chapman, Vincennes, Indiana
James Cheek, Vincennes, Indiana
Donald Colbert, Washington, Indiana
William P. Downey, Loogootee, Indiana
William R. Downey, Monroe City, Indiana
John Drew, Olney, Illinois
Janet Edwards, Wheatland, Indiana
Nancy Esarey, Decker, Indiana
Walter Feagans, Vincennes, Indiana
James Gentry, Monroe City, Indiana
Joe Gluck, Vincennes, Indiana
Thomas Goodman, Vincennes, Indiana
Francis Govers, Bridgeport, Illinois
Paul Hendrixson, Vincennes, Indiana
Mary Hockman, Vincennes, Indiana
Donna Holsen, St. Francisville, Illinois
Ronnie Hughes, Vincennes, Indiana
James, Jacobs, Vincennes, Indiana
Francis Jones, Bridgeport, Indiana
Frank Kehl, Vincennes, Indiana
Max Keller, Bruceville, Indiana
Walter Keller, Vincennes, Indiana
Larry Kopp, Vincennes, Indiana
Richard Kopp, Vincennes, Indiana
Harold Kuester, Petersburg, Indiana
Charles Kull, Vincennes, Indiana
George McClune, Vincennes, Indiana
Arthur Malott, Vincennes, Indiana
Franklin, Mason, Vincennes, Indiana
James Morris, Bicknell, Indiana
Joseph Mouzin, Vincennes, Indiana
Patrick Mullen, Loogootee, Indiana
John Pace, Vincennes, Indiana
Martha Payne, Lawrenceville, Illinois
Franklyn Pemberton, Allendale, Illinois
Vaughn Perkins, Vincennes, Indiana
Robert Perry, Bridgeport, Indiana
Larry Pitts, Vincennes, Indiana
Don Poston, Washington, Indiana
Robert Price, Vincennes, Indiana
Jim Raines, Petersburg, Indiana
Rose Roche, Vincennes, Indiana
Richard Ryder, Vincennes, Indiana
Edward Sadier
Don Sager
Robert Sanders, Washington, Indiana
Loren Shirley, Washington, Indiana
Linda Sievers, Vincennes, Indiana
Rosa Slaubaugh, Montgomery, Indiana
Michael Smith, Washington, Indiana
Mary Spencer, Louisville, Illinois
Don Stealey, Bridgeport, Indiana
James Steimel, Bruceville, Indiana
Chris Tromley, Vincennes, Indiana

Organizations

Standing: Jerry McGaughey. Seated: Fred Walker, Jr., Pat O'Neill, Sharon Keating, Jim Patton, Jane Byers, Joe Holloman, Don Ray, Dick Kiefer, Ann Kennedy, Mary Dillinger, Dean Carter, Frank Green, Sharon Updike, Mike Doll, Larry Keller, Cheryl Riley, Clarence Snyder, Patty O'Neill, Carolyn Pepmeier, David Neidringhaus, Myra Wright, Wally Herring, Jerry Schafer, Dr. Beckes, Carol Petts, Joe Dillon, Tom Witherspoon, Sharon Fryer, Bob Costello, Marilyn Tiffany, Bob Showalter, Kay Miller, Jerry Henley, Jean Allegree.

Student Senate

The Student Senate is the official student governing body of Vincennes University. The primary purpose is to promote democracy as it deals with the problems that arise throughout the year; to aid in the planning of the administration's policy, social activities, and student affairs; and finally to give the students an actual working experience in self government.

The Seniors of the Senate are elected by their respective clubs in the spring of the previous year to form the "working Senate" during summer months. In the fall each club and organization elects one Freshman to serve as representative. Each organization, class, or club has an equal vote. The Dean of Students and the President of Vincennes University act as non-voting advisors to the Senate.

The meetings are open for observation by the faculty and students at any time. The Senate has been greatly strengthened this year by the formation of a new constitutioned policy as well as by the great success of several never before attempted projects.

Phi Theta Kappa National Honorary Scholastic Organization

Mr. Hill, sponsor; Lou Ann Myrick, Patty O'Neill, Suzette Castioux, Janie Field, Sharon Fryer, Joe Wiswall, Ray McGary, Mike Doll, Clarence Snyder. Not pictured: Sandra Hedrick, Judy Wendling, Joan Hocker, Ron Montgomery.

Alpha Theta Chi

Sylvia Wilson, Laura Wolfe, Pat Manning, Carol Petts, Jo Spivey, Gloria Welton, Carolyn Painter, Cheryl Riley, Mary Dellinger, Mary Hedge, Kathleen Yochum, Bertha Bell, Joy Kimmell, Margaret Like, Nancy Brewington, Susie Williams, Roslyn Oberst, Miss Carter, sponsor; Linda Grider, Marg McCormick, Kay Young, Miriam Corrie, Myra Wright, Myrna McClafflin, Wally Herring, Cynthia Horn, Carol Sizemore, Lois Marchino, Katherine Porter.

Alpha Theta Chi is the girls' social club of Vincennes University. All girls are eligible for membership and may be initiated after one semester of college attendance. Various projects are undertaken throughout the year for both the college and the community. Officers: President, Myra Wright; Vice President, Patty O'Neill; Secretary, Myrna McClaflin; Treasurer, Miriam Corrie; Program Chairman, Wally Herring; Publicity Chairman, Sandra Hedrick; Project Chairman, Kay Young.

June Hughes, Karla Cessna, Nancy McClure, Betty O'Neill, Carolyn Leak, Ann Kennedy, Pat Klein, Pat Sebright, Reta Legg, Ruth Pershing, Sharon Keating, Janet Granger, Virginia Hastings, Donna Overbay, Arlene Buescher, Carolyn Pepmeier, Lynette Conley, Lila Herron, Judy Hout, Frances Lutrick, Marilyn Tiffany, Darlene Pinkstaff, Judy Minke, Linda McDowell, Joyce Buchanan, Pat Gibson.

Carol Sizemore, Jean Alice Allegree, Sharon Fryer, Claudette Gowdy, Don Palmer, Ron Brown, Don Ray, Bob Costello, Ralph Smith, Bob Winkler, Dick Gillespie, William Quilliam, Garry Ferrier, and Dave Von Behren.

The V.U. Playhouse is composed of students with an active interest in the drama. Two major productions are presented annually as part of the community series; and regular workshop meetings provide an opportunity for less formal experiments in acting and directing. Membership is determined by tryouts at the beginning of each semester.

AMY GOODHUE LOOMIS, sponsor for the V.U. Playhouse and Delta Psi Omega.

ΔΨΩ

Delta Psi Omega is a national Junior College drama honor society. Membership is based upon a point system and election. The Vincennes University chapter is the forty-eighth of over two hundred chapters on the national roster.

Claudette Gowdy, Sharon Fryer, Robert Costello, William Quilliam, Don Morton, and Richard Gillespie.

Donna Robinson, Miriam Corrie, Mr. Eugene Pearson, Director; Cheryl Riley, Jean Allegree, and pianist Arlene Buescher.

Vincennes University Ensemble

The Vincennes University Ensemble has been kept busy this year appearing at numerous clubs, schools, and social functions. They have spent an hour every day working together besides the time spent in individual study and preparation. Their fine performances are evidence of their hard work.

Vincennes University Choir

The Choir is made up of students who like to sing well enough to give up their noon hour. The Choir, along with the Home Economics Club, sponsors the Traditional Christmas Carol Party, which this year was "a coffee." The entire student body gathered in the halls on the morning before vacation began to listen to Joy Kimmell at the Organ and sing with Mrs. McKee and the Choir their favorite carols. The Home Economics girls at the Tea Table kept the hot coffee and delicious sweet rolls plentifully supplied.

Arlene Buescher, accompanist; Cheryl Riley, Nancy McClure, June Hughes, Joy Kimmel, Sookhi Yang, Ron Brown, Karla Cessna, Marjorie McCormick, Mary Dellinger, Cindy Horn, Margaret Like, Mrs. Mary Hall McKee, director. Students not present when picture was taken were: Don Osman, Roselyn Oberst, John Patterson, Pat Manning, Don Palmer, Rodney Deem, and Gary Ferrier.

Jerry McGaughey, Tom Witherspoon, Fred Walker, Jr., Harry Degenhart, W. Bede Mitchell, advisor; George Byers, Jr., Carol Petts, Pat Klein, Lois Marchino, Carol Begeman, Edith May, Patty O'Neill, Judy Menke, Linda McDowell, LaNelle Minderman, Jane Byers, Nancy McClure, Dave VonBehren, Billy McDowell, Charles Parriott, Linda Williams, Jean Alice Allegree, Joe Holloman, John Karp, Gaylord Clarke, Wally Herring, Ralph Smith. Not pictured: Steve Peck, John Bedford, Charles Hoffman, and Sandra Hedrick.

Trailblazer Staff

The 1956-57 TRAILBLAZER, whose staff is composed of those enrolled in journalism and students desiring newspaper work as an extra-curricular activity, was published every two weeks, the student body receiving sixteen editions and an extra, a two-page April Fool's publication. This year, under the leadership of Advisor, W. Bede Mitchell, Professor of English; Editor-in-Chief, Fred Walker, Jr.; Assistant Editor, Harry L. Degenhart; Business and Advertising Manager, Tom Witherspoon; and Assistant Business Manager, Jerry McGaughey; two four-page papers, ten six-page papers, an eight-page paper, two ten-page papers, and a twelve-page paper were published. Among many other advances made by this year's campus paper, one outstanding feature was the complete coverage of the V.U. sports under the guidance of Sports Editor, George Byers, Jr., and the newly-created Trail Blazer Sports Department.

It was early in the year when the TRAILBLAZER Staff moved to new and more convenient and modern quarters, upstairs in the building that formerly housed the University Coffee Shop.

Throughout the year, the paper sponsored a number of contests, most noteworthy of which were the annual Cherry Blossom Queen Contest, a mock national and state election, and a contest to name the buildings of the Vincennes University campus. Perhaps the highlight of the year was the preparation and publication of the Founders Day Edition, in conjunction with the celebration and observance of the University's 150th year. It was a twelve-page paper featuring all phases of V.U. history and accounts of all the happenings of the nine-day susquicentennial celebration.

Second Year Nurses

Revoo Staff

A day which is looked forward to with much anticipation each year by all students is the day when the University's annual, the REVOO, is distributed. Mrs. Mary Hall McKee is our faculty advisor and the editor this year is Sandra Hedrick. The work for the REVOO is done purely on a voluntary basis, and the students work at their assigned jobs in their spare time. Much hard work and preparation to bring forth the yearly publication is necessary in order to bring you a condensed record of the events of the school year.

This year it was decided to center the yearbook around the University's 150th anniversary. In honor of this celebration, the staff thought it appropriate to have the seal of the University on its cover. The colors of the school, blue and gold, are also carried out in the cover. Because of the limited space, much of the Sesquicentennial celebration has had to be omitted. Group pictures of the many clubs and organizations, individual pictures, pictures of the many events of the busy campus life, and pictures of the queens selected by the student body have been assembled for you so that your college year will not fade from memory.

This year's staff consists of: Editor-in-Chief, Sandra Hedrick; layout, Mary Dellinger and Cynthia Horn; activities, Dick Overton and Harold Hawkins; sports, Susie Williams and Jim Cannon; feature, Marilyn Schaefer, Linda Grider, and Kay Miller; art photography, Phil Jackson; professional photography, Gates' Studio; typists, Wally Herring and Donna Robinson; student senate representatives, Patty O'Neill and Carolyn Pepmeier; and faculty advisor, Mrs. Mary Hall McKee.

Jane Byers, Jean Killion, Paula Lueking, Linda Grider, Marceline Vollmer, Martha Riddle, Reta Legg, Pat Sebright, Mr. Gardner, sponsor; Lou Ann Myrick, Suzette Castioux, Claudette Gowdy, Jan Trent, Mary Jane Field, Joyce Buchanon, Mary Spencer, Janet Edwards, Myra Scott, Clarence Snyder, Joe Holloman, Charles Jordan, Jim Patton, Jim Raines, Larry Conrad, Jon Winter, Bob Winkler, Louie Dayson, Fred Sanders. Ron Brown, Loren Fish, Curtis Adams, Dave Lind, Steve Peck, Gerald Waldrop.

Biological Science Club

Biological Science Club was organized this year and is made up of pre-medical, technology, and biology students. Meetings are held monthly at which outside speakers, most of whom are in medical fields, furnish the program. Louie Dawson is this year's President.

Home Economics Club

The Home Economics Club is one of the newer clubs on the campus. Although it is primarily for Home Economics majors it is open to all who are interested in this field. The purposes of the club are to promote teamwork and friendship, to develop leadership and to encourage creative arts and activities. The Home Economics Club directs its efforts toward any problems of the University related to Home Economics. In co-operation with the V.U. Choir it sponsors the Traditional Christmas Carol sing. Members of the club take several field trips during the year including a trip to the Indianapolis Home Show. This year the club had a booth at the Fall Festival and also entered a float in the Founder's Day Parade, the first parade ever sponsored by V.U. Sharon Updike is the club's President.

Carolyn Pepmeier, Sharon Fryer, Marjorie McCormick, Mary Dellinger, Cynthia Horn, Irene Slabaugh, Susie Williams, Mrs. McKee, sponsor; Sharon Updike, Carol Sizemore.

CHEERLEADERS, kneeling: Fred Walker, Jr., Myra Scott, Carolyn Leak, Rosalyn Oberst. Myra Wright, Kay Miller, Patty O'Neill, Betty O'Neill, Nancy McClure, Linda McDowell, Judy Menke, Marilyn Tiffany, Darlene Pinkstaff, Marilyn Schaefer, Mr. Paul Garner, sponsor; Pat Manning, Karla Cessna, June Hughes, Mary Spenser, Donna Overbay, Joyce Buchanan, Lynette Conley, Francis Lutwick, Judy Hout, Sharon Keating, Carol Petts, Jane Byers, Clarence Snyder, Lou Ann Myrick, Pat Sebright, Rita Legg, Janet Edwards, Jim Shelton, Larry Keller, Rodney Deem, Ron Brown, Bill McDowell, Ann Kennedy, and Pat Klein.

Veterans Club

The Veterans Club is one of the most active groups on the campus. Comprised entirely of servicemen and women, it's year's program is always full of interesting projects. Its one permanent project is the sponsorship of the President's Scholarship for an outstanding second year student.

Darrell Stoll, Bob Carnahan, Jim O'Brien, Jim Lemme, Elizabeth Lukaszczyk, Jerry Wolfe, Isaac Caldwell, Leo Johnson, Charles Rider, Bob Gilmore, Gerald Waldrop, Russell Mattingly, Jim Cannon, William Pace, Don Segar, Frank Green, Joe Dillon, Frank Uland, Willard Cockerham, Tom Perkizer, Ray McGary, Ed Ertel, Ralph Smith, Don Kerr, Tom Witherspoon, Ray Dixon, James Gentry, Phil Jackson, Dick Haynes, Jim Raines, Sandy Landrum, Jim Collins, Larry Sannimon, Dick Ryder, George Mehay, Verne Greenwood, Allen Donaldson, Chuck Robbins, Tony Bumgarner, Jerry Baker, John Dunn, and Bernard Fields.

Newman Club

Barbara Brassie, Barbara Gallagher, Jim Cannon, Clarence Snyder, Garai Doll, Stanley Hinkle, Sharon Keating, Selma Mouzin, Ann Kennedy, Mary Watson, Suzette Castiaux, Linda Sievers, Kay Bastin, Marilyn Horrall, Cordellia Holscher, Betty O'Neill, Lois Marchino, Patty O'Neill, Cheryl Riley, John Tougaw, Rex Lane, Joe Dillon, Paul Vieke, Bill Richardville, Mickey Mauck, Terry Hart, Walter Keller, Cleo Hahn, Tim Hahn, Richard Ryder, Larry Pipher, George Leech, Bill Ridge, Scotty Stoeling, Marvin Keller, Larry Keller, Fred Walker, Russell Fowler, Mike Doll, Jerry McGaughey, Harry Rayman, Frank Green, Myron Holscher, Ronald Davis, Pat O'Neill, Dick Kiefer, John Drew, Noel Carie, Bernie Niehaus.

The Newman Club and Student Christian Association are the two religious organizations of V. U.

The Newman Club is an officially sponsored student organization which maintains an active chapter on the campus for Catholic Students. The club, named after Cardinal John Henry Newman, is much concerned in supporting a Christian viewpoint in student affairs. Several activities are sponsored by the club, such as the Communion Breakfast on the first Sunday of every month.

The Student Christian Association is an organization of students from many denominations, interested in Christian thought and life. It maintains an active chapter, sponsoring numerous projects of Christian interest, and is concerned with the promotion of religious education on the campus.

The Newman Club and Student Christian Association Presidents are Bernie Niehaus and Mollie Jordan, respectively.

Student Christian Association

Linda McDowell, Carolyn Leak, Carolyn Pepmeier, Judy Menke, Kay Miller, Delores McCallum, Marilyn Schaefer, Marilyn Tiffany, Marjorie McCormick, Lou Ann Myrick, Linda Grider, Cynthia Horn, Mary Dellinger, Myra Wright, Wally Herring, Janet Granger, Margaret Like, Joy Kimmel, Darlene Pinkstaff, Arlene Buescher, Jim Shelton, Ron Brown, Don Boes, Jerry Schafer, Charles Parriott, Don Palmer, Nancy Schoultz.

Circle "K" Club

Pat O'Neill, John Rogers, Bob Showalter, Bud Fulk, Bill Raymann, Bernie Niehaus, Joe Holloman, Russell Fowler, Vance Tarrant, Larry Pipher, Dr. Beckes, sponsor; Harry Rayman, Ralph Smith, Jon Winter, Don Palmer, Ryan Gill, Norman Reinbold, Ron Brown, Stan Bartholmai, Wayne Beltz, Don Ray.

The Circle K Club is a service club and is sponsored by the Vincennes Kiwanis Club. It's primary aim is to help its members to become better citizens and leaders of the community in which they live, and to promote all extra-curricular activities on the campus. All men students are eligible for membership and the meetings are held every two weeks. The club's faculty sponsor is Dr. Beckes. The officers for '56-'57 are: President, Warren Fulk; Vice President, Bernie Niehaus; Secretary, Bill Rayman; Treasurer, Stanley Bartholomai.

Alpha Iota Upsilon

Alpha Iota Upsilon came into existence in Vincennes University through the desire of a group of our active young men students to encourage a keener spirit of fellowship and to promote individual growth among its members.

Jim Patton, Don Palmer, Ron Brown, Bill Raymann, Larry Pipher, Billy Hull, Joe Holloman, John Rogers, Pat O'Neill, Don Ray, Bernie Niehaus.

Young Republicans

Pat Klein, Carol Petts, Dave Lind, Carol Begeman, Jerry Henley, Larry Conrad, Charles Harrison, Loren Fish, Clarence Snyder, Lynette Connelly, Linda Sievers, Jerry Schafer, Bill Ridge, Mr. Gardner, sponsor; Larry Pipher, LaNelle Mindermann, Ray Hoffman, Francis Murphy, Arlene Buescher, Ruth Pershing, Charles Parriott, Joe Holloman, Tom McAllister, Myra Wright, Kay Miller, Wally Herring, John Karp, Bill Dowell, John Rogers.

Students interested in politics and political affairs may participate in the Young Republican or the Young Democrat Clubs which take an active part in the community election and give experience in practical as well as theoretical political activity.

Young Democrats

Pat Manning, Carla Cessna, June Hughes, Nancy McClure, Betty O'Neill, Darlene Pinkstaff, Marilyn Tiffiny, Don Palmer, Fred Walker, Ron Brown, Jerry McGaughey, Harry Degenhart, Dr. Constantine, sponsor, Mr. Bradfield, Carol Sizemore, Mr. Mitchell, Bob Showalter, Don Perry, Dick Kiefer, Larry Keller, Ralph Smith, Tom Witherspoon.

Activities

Home Coming

Queen

MOLLIE JORDAN

Attendants

Patricia Klein
Patricia Manning
Jan Trent
Myra Wright
Melissa Constantine

Cherry Blossom Queen

WALLY
JO
HERRING

Anniversary events included the parade, the Sesquicentennial Ball, the Convocation at which Dr. James W. Reynolds, Editor of the Junior College Journal, was principal speaker, and the Anniversary Luncheon at which the Honorable William Henry Harrison III spoke.

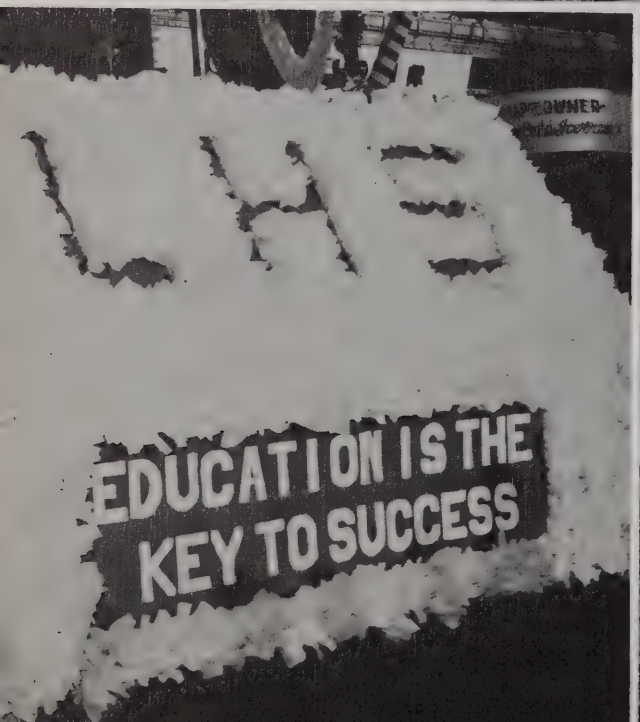

The festivities came to an end with the Sesquicentennial Dinner at which Mr. John Clinton Emison, of New York, Vice President and Treasurer of American Smelting and Refining Company, was the principal speaker.

Fifty-year graduates were honored at this dinner at which the Honorable Curtis G. Shake presided. The announcement of the gift of the Wharf Estate was made and the campaign to raise money for the Library was launched.

"Twelfth Night"
V. U. Playhouse Sesquicentennial Production

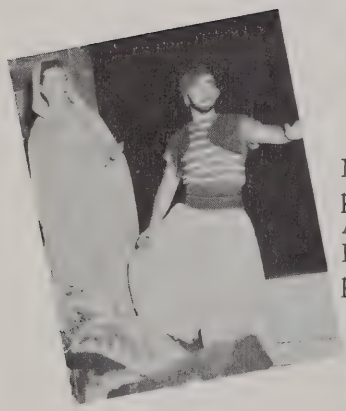

Shakespeare's rollicking "Twelfth Night" was the First V.U. Playhouse production in the Sesquicentennial season. A cast and crew composed largely of Freshmen contributed a colorful and popular presentation of the classic comedy.

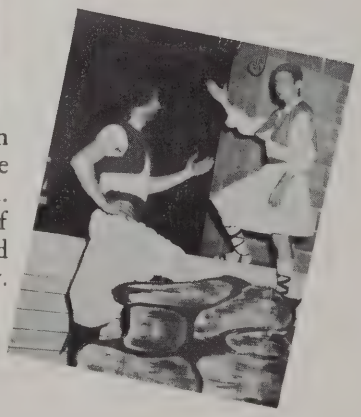

Activities

V.U. Playhouse is part of the community of Vincennes, as the above pictures indicate. Scenes from Benet's A CHILD IS BORN illustrate the traditional Christmas gift-production to the city. Members of the Playhouse took significant leadership in scenes honoring Founder's Day in December. Other members participated in one-act plays taken to clubs and churches in the community.

V.U. Playhouse sponsored the sale of Ethel Preston's colorful college scene, "Between Classes," as a 1956 Christmas card.

Some major gifts toward the expansion of Vincennes University featured this Anniversary year. Among them were the beautiful Estate shown above and some 160 acres of farm land given in memory of Mr. Eugene C. Wharf; the completion of the Auditorium with acoustical ceiling and wood-paneling on the walls by Mr. Robert E. Green; the Public Address system furnished and installed by the Cannon Electric Company; and the first major cash gift of $10,000 toward the construction of the New Library presented by the Blackford Glass Company.

One of the most rewarding convocations every year is our Foreign Students' Convocation. This year we played host to a group of students from Indiana State Teachers College and Evansville College. Vincennes University is fortunate to have three foreign students of its own: Sookhi Yang, Houng-zin Peck, and Byung Chang, all from Seoul, Korea.

Many other fine experiences have been enjoyed by our students through our convocations and also our Community Series programs for which every student is provided a ticket.

Among the outstanding offerings this year have been: The Indiana University's Marching Hundred, The United States Marine Band, the Singing Boys of Norway, Players Incorporated presenting Shakespeare's "HENRY IV" and the modern comic classic, "CHARLEY'S AUNT," Indiana University's Opera Workshop, Illinois University Percussion Ensemble, The Mozart Festival, and Religious Emphasis Lectures by outstanding leaders in the three faiths; Catholic, Protestant, and Jewish.

Prom Queen

Jan Trent

Queen's Attendants

LOU ANN MYRICK

SHARON FRYER

MARY JANE FIELD

PATTY O'NEILL

Basketball

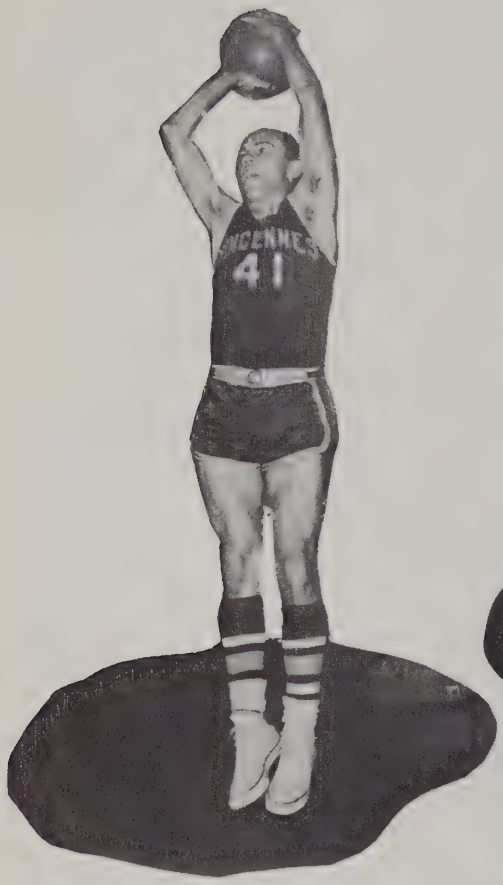

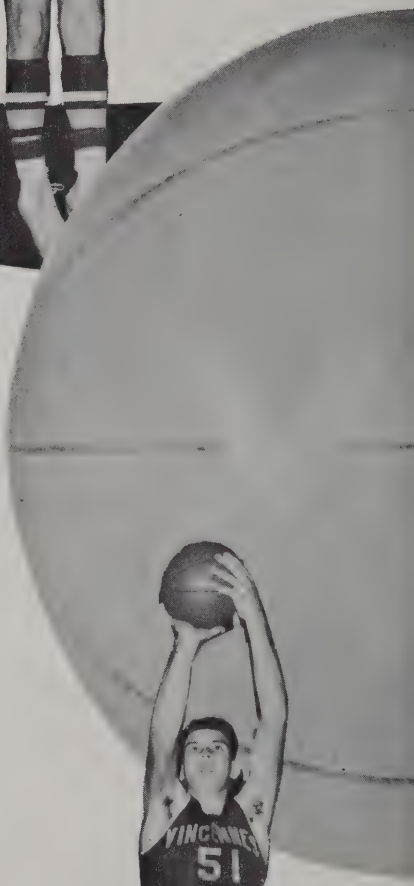

Personalities

Leon does it again!

THE "BLAZERS"

Nov. 20—Harris Teachers' College
Nov. 23—Rio Grande
Nov. 26—Campbellsville, Ky.
Nov. 29—Mt. Vernon J.C.
Dec. 1—Concordia (Homecoming)
Dec. 11—Oakland City J.C.
Dec. 17—Centralia J.C.
Dec. 20—Lincoln Bible Institute
Dec. 29—Indiana Tech.
Jan. 3—Mt. Vernon J.C.
Jan. 5—Marion College
Jan. 9—Lincoln College
Jan. 15—Lincoln College
Jan. 18—Indiana Tech.
Jan. 19—Concordia College
Jan. 28—Campbellsville, Ky.
Feb. 2—Marion College
Feb. 8—Huntington
Feb. 11—Centralia J.C.
Feb. 14—Oakland City J.C.
Feb. 16—Paducah, Ky.
Feb. 22—Harris Teachers'
Feb. 23—Wright J.C., Chicago
Feb. 26—Lincoln Bible Institute

INDIVIDUAL

Player	*Games*
Gray	24
Carie	24
Showalter	24
Downey	16
Haag	15
Bartholomai	19
Hughes	20
Poston	12
Heines	11
Keller	12
Joyce	15
Perry	9

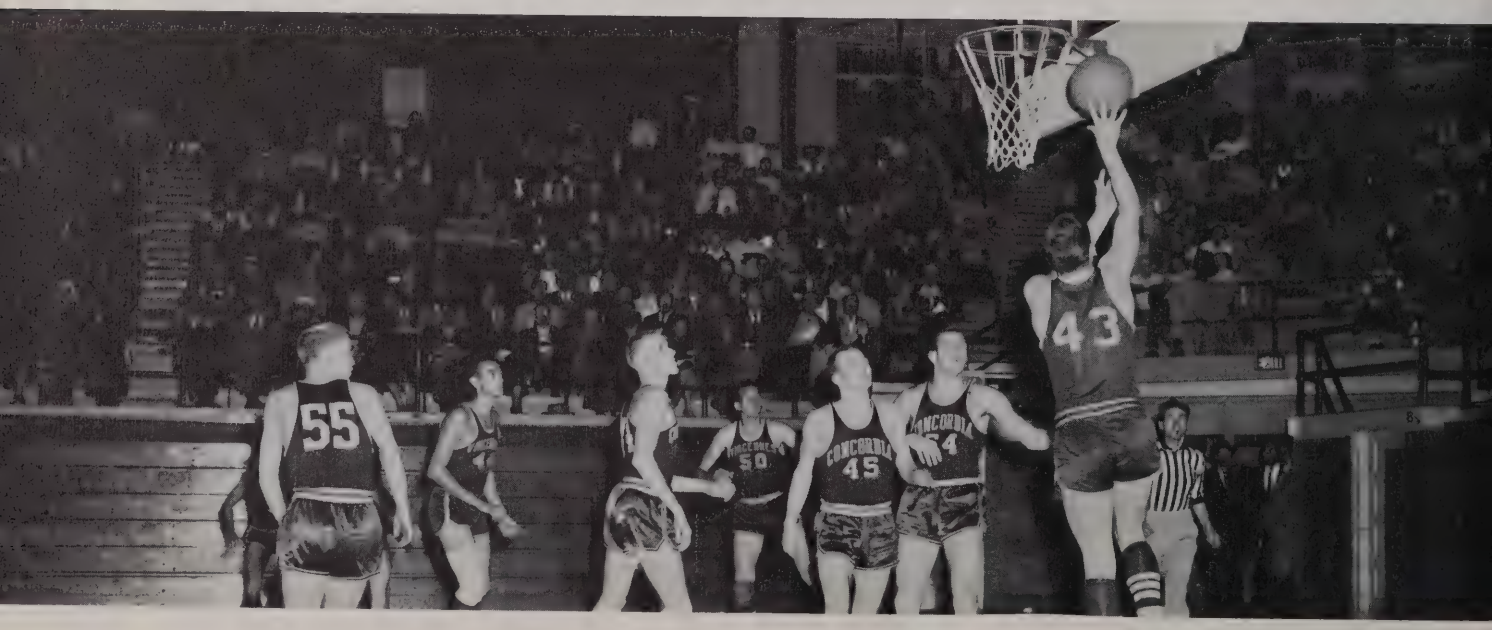

It's easy when there is no one to stop you; right, Kenny?

RECORD

V.U.		*Opponent*
102		52
95		80
91		81
112		78
117		94
80		86
101		63
112		61
97		85
118		70
102		78
91		85
94		90
91	ot	85
85		72
84		81
107		79
79		72
76		67
91		73
95		80
94		75
72		74

SCORING

F. Goals	*F. Throws*	*T. Points*
237	89	563
174	95	443
115	116	426
50	20	120
53	97	203
50	28	128
41	16	98
15	14	44
8	12	28
13	9	35
14	3	31
9	6	24

S-t-r-e-t-c-h ----- Kenny

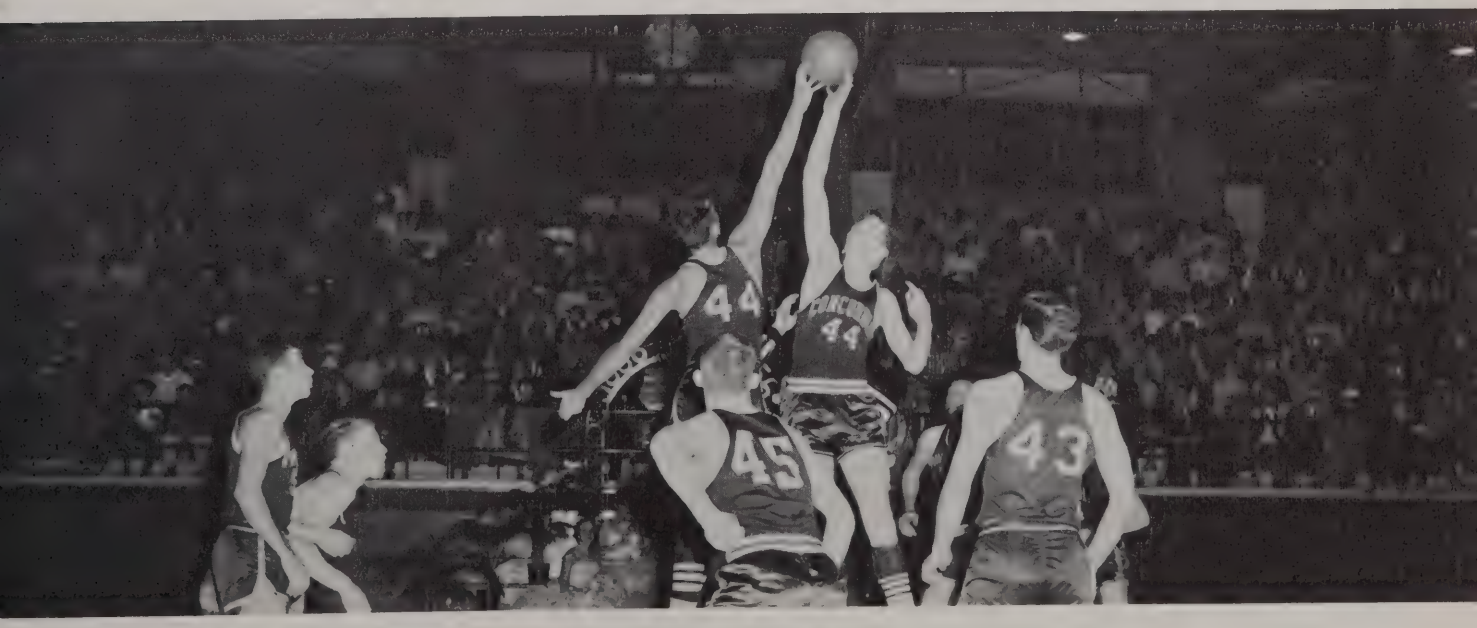

"Crooner" Carie gets it

First row: Jim Joyce, Stan Bartholomai, Coach Allen Bradfield, Leon Haag, Kenny Gray. Second row: Don Poston, Ron Hughes, Jim Heines, Noel Carie, Bob Showalter, Max Keller, Terry Downey, Don Perry.

The 1956-57 Trail Blazers, under head coach, Allen Bradfield, this year compiled one of the best records in the history of Vincennes University—twenty-two sparkling wins and two surprise losses. One of those losses was to Oakland City, but was later avenged. The other was to Lincoln Bible Institute in the last regularly scheduled game at Lincoln. The Blazers had soundly beaten them earlier in the season. Playing home games at the Gibault Gym. and the Coliseum, the team rose to be ranked seventh in the nation in NJCAA ratings. On March 8, the varsity Blazers met the Alumni in an unprecedented post-season clash. The team entered the National Junior College Athletic Association regional tourney at Joliet, Illinois, March 12. Senior members of the Blazer powerhouse, Kenny Gray, Bob Showalter, Noel Carie, Jim Joyce, Don Perry, are leaving V.U. in a "blaze" of glory, following a season that provided more thrills and excitement than any other athletic feat in the University's sports past. V.U. has much for which to look forward in the 1957-58 b'ball rounds. With players like Stan Bartholomai, Ron Hughes, Max Keller, Don Poston and Leon Haag, who performed so brilliantly in their appointed roles this year, Blazer boosters know that the "good times" have not yet been terminated.

V. U. Freshman Team

First row, left to right: Jack Johnson, Fred Sanders, Coach Jim McQuaid, Larry Yeager, Dick Barber. Back row: Stanley Hinkle, John Lannan, John Drew, Ralph Smith, Jim Steimel, Marvin Keller, Larry Keller.

The Freshman team, which plays preliminaries to all the Trail Blazers' home games, won all but one of their games this season.

James D. McQuaid, who gives his time as Freshman Coach and who is also donor of the McQuaid Trophy, an award based on scholastic ability, athletic ability, and sportsmanship, is held in high esteem by all who know him.

The Cheerleaders

Myra Scott, Fred Walker, Jr., Carolyn Leak, Roselyn Oberst.

Mrs. Carter, manager of the Coffee Shop, and her entire force donned old-fashioned costumes and added much to the "atmosphere" of our Sesquicentennial event

The surrounding pictures attest to the popularity of our Coffee Shop.

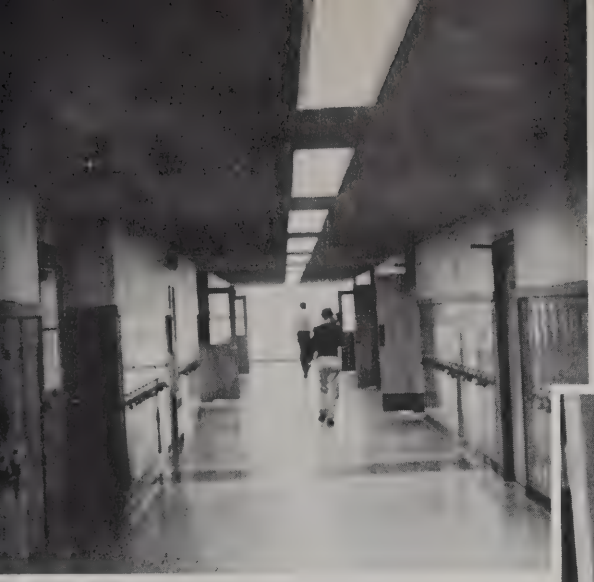

Seen Around Campus

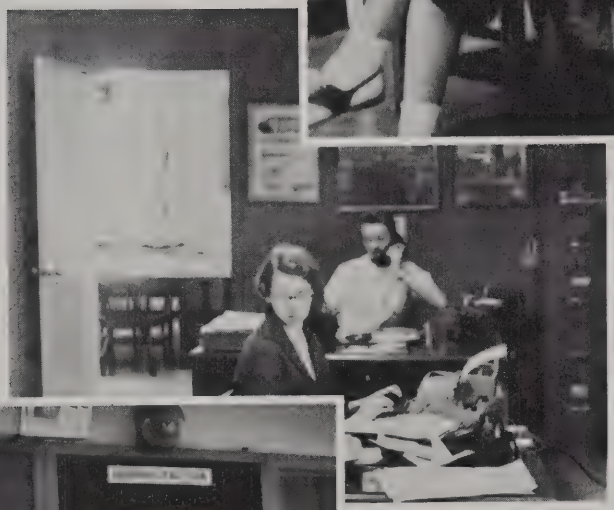

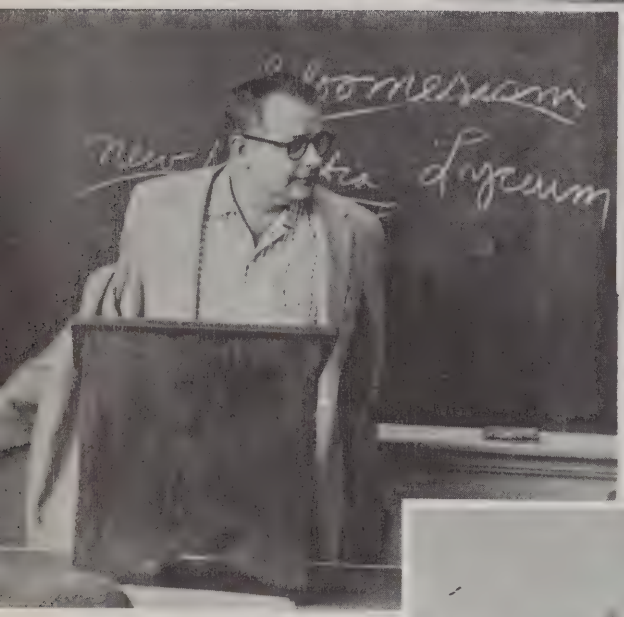

REVOO
printed by
Taylor Publishing Co.
Professional
Photography
Gates Studios
Vincennes

Sandra Hedrick
VINCENNES
Kenny Gray
Fred Walker Jr
Marilyn Schaefer

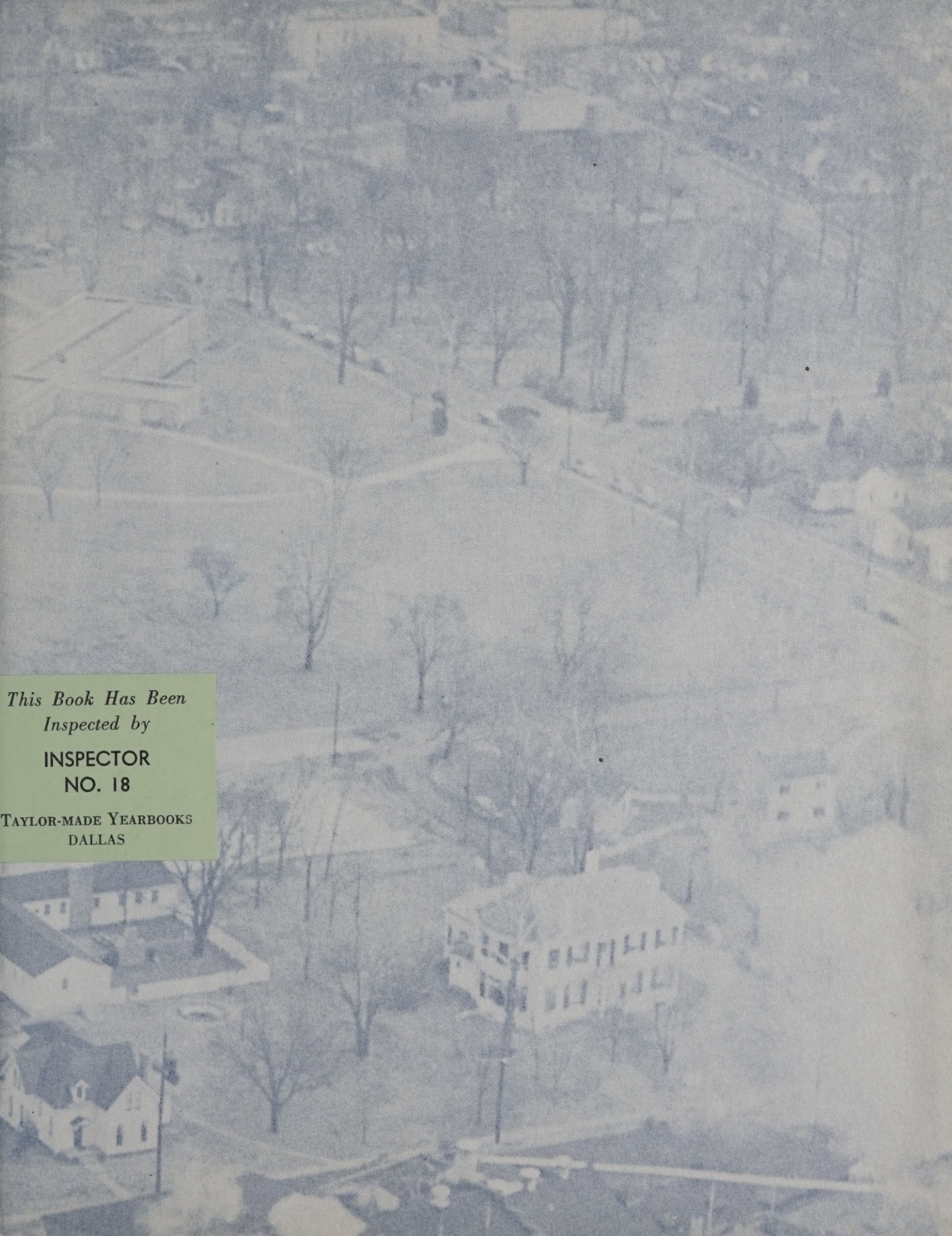

This Book Has Been Inspected by

INSPECTOR
NO. 18

TAYLOR-MADE YEARBOOKS
DALLAS